The Witch

SALEM HIGH SCHOOL I.M.C.
77 WILLSON STREET
SALEM, MA. 01970

SALEM CLASSICAL AND HIGH SCHOOL

Presenting

MEDICAMENTUM
4th year
3rd year
2nd year
1st year
ART
RM
MATH.
LATIN
HISTORY
PHYSICS
CHEMISTRY
BIOLOGY
DOMESTIC SCIENCE
FRENCH

SALEM HIGH SCHOOL
LIBRARY

The SALEM WITCH of 1945

SALEM HIGH SCHOOL I.M.C.
77 WILLSON STREET
SALEM, MA. 01970

C. W. McDERMITH
Superintendent

To Graduates of 1945 . . .

You are now passing an important milestone on your journey through life. Adulthood with its heavy demands on your industry, resourcefulness, ability, courage, integrity and steadfastness is the next phase, and is now near at hand.

As you disperse and go your many ways toward further formal education, into vocations and into the military services of our country, our sincere interests and very best wishes will follow your every step.

We shall be pleased and rewarded if you should discover, as you make your way through a happy and useful adult life, that your school experiences were adequate preparation for what lay ahead.

Considering the advantages that your home, church and school have provided, your parents, teachers and friends will continue to expect of you your very best!

C. W. McDermith, Superintendent of Schools

C. R. ARNOLD
Principal

Members of the Class of '45 . . .

During these four years while you have faithfully pursued your high school careers, you have also, as individuals and as a class, done much to aid your country in her great struggle against enemy forces. I am proud of your achievements in the war effort as well as of your success in your studies.

Your years at Salem Classical and High School have been happy and active ones, and you go from here well fortified to lead fruitful lives. May the careers of all of you bring honor to yourselves, your parents and your school; and may God's protection be always with those of you who are serving or will soon serve under our country's colors.

Sincerely yours,

Chester R. Arnold, Principal

P. T. KENNEALLEY

Vice-Principal

The days of the Class of '45 are at an end in so far as attending Salem Classical and High School. However, between the covers of this book there is depicted by the ingenuity of many people, a tangible part of your school life.

The publishing of the Witch *for 1945 is no small undertaking and the students who have participated on the Yearbook Staff have gained valuable experience in the mechanics of such a project.*

Today this Yearbook brings a quick résumé of many events during your school years but in the days to come The Witch *will be even more cherished since it is the only means of permanently recording the Class of '45.*

P. T. Kennealley,
Vice Principal

Dedication

In Memory of our late President, Franklin Delano Roosevelt, and our fellow classmates who are fighting to preserve the principles for which he *gave* his *life, we sincerely dedicate this, our Class Yearbook of 1945.*

SALEM CLASSICAL AND

Foreword

We, the graduating class of 1945, wish to express our sincere thanks to Principal Chester R. Arnold, to Vice Principal Patrick T. Kennealley, and to the members of the Faculty for their splendid teaching, sincere advice, and considerate understanding in our behalf.

As we leave Salem Classical and High School to enter the world at a time of strife, hardship, and confusion, we are filled with hope and determination to live up to the high standards of leadership, citizenship, and sportsmanship which are greatly stressed at the Salem Classical and High School and which are the chief qualities of every true American.

Contents

Dedication

Seniors

Activities

Sports

Advertising

-IGH SCHOOL

Arnold, Chester R.—*Principal*

Kennealley, P. T.—*Vice Principal*

Barker, A. Louise—*English*
Barry, Marie L.
Blossom, Ida L.
Broderick, Robert W.—*Phys. Ed.*
Brown, Philip
Budka, Metchie
Cass, Mary T.
Chandler, Fred—*Manual Training*
Cohen, Israel
Colson, Venila
Crotty, Margaret
Cunningham, James J.
Dana, Francis W.
Donovan, Kathleen
Doyle, Dorothy M.
DuBois, Mrs. Winifred
Feenan, Alice G.
Fennell, Lawrence—*History*
Filion, George E.
Fisk, Florence J.
Fitzpatrick, Ann L.
Foley, William J.
Glebow, Valentina
Green, Oliver F.
Hanifey, Mary
Hubbard, Hortense G.
Jameson, Matthew
Kerrigan, John F.—*Physics*
Koen, Martha J.
Little, Catherine G.
Little, Sarah E.
Lundergan, Ann M.
Lynch, Mildred
Lyons, Joseph M.
McCabe, Edward J.
McNamara, Thomas H.
McNeil, Nicholas T.
Mulligan, Nellie E.—*Commercial*
Murray, James J.
Natale, Philip W.
O'Brien, Glenn F.
Pinkos, Genevieve
Randall, Helen—*Domestic Science*
Rousseau, Fernand J.
Rousseau, Festus S.—*Art*
Schubert, Marion D.
Shearer, Edith M.—*Latin*
Shortell, Helena
Smith, Joseph B.
Taylor, Arthur W.—*Chemistry*
Teeling, Thomas W.
Tellier, John E.
Trubey, Cyril C.
Tupper, Russell E.
Walsh, Thomas J.—*Mathematics*
Ward, Helen C.
Williams, Annabel C.
Yerrinton, Margaret

Special Teachers

Lough, John—*Machine Shop*
Stacey, Alvin F.—*Radio*

Military Substitutes

Dorn, Mary
Lefthes, Mantina

Teachers in the Service

Capt. Richard Cassidy—Army
Sgt. Frank Connors—Army
Ph.M. 1/c John J. Daly—Navy
Lt. Domenico Mizzi—Army
Sgt. Joseph Murphy—Army
Sgt. Paul Porochniak—Army
Lt. (sg) Joseph Pszenny—Navy
Lt. (jg) Elizabeth Shea—Waves

Librarian

Annable, Dorothy

Office

Tolas, Mrs. Alice M.—*Secretary*
Harkins, Barbara J.—*Clerk*

SENIORS

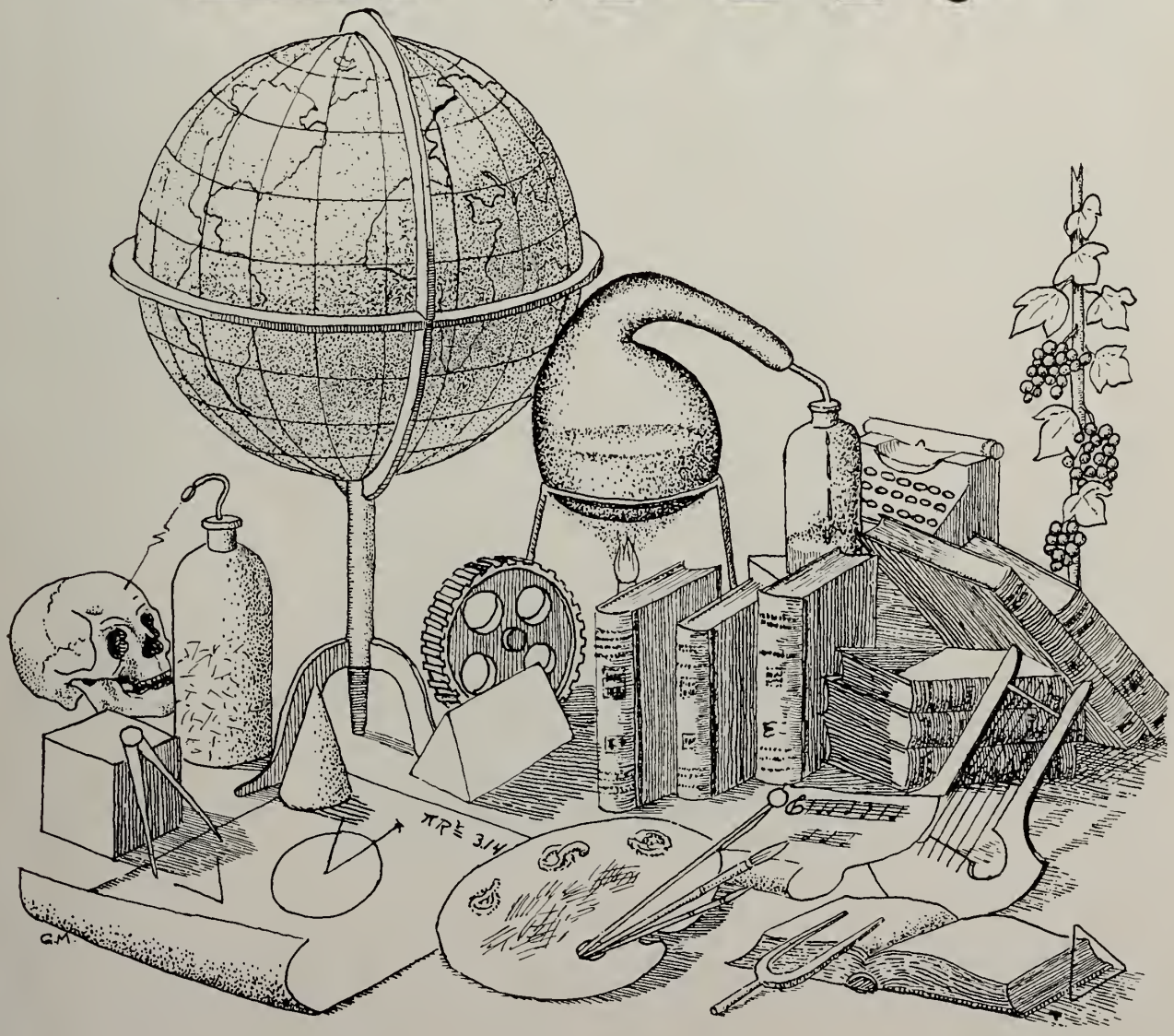

Joseph M. Ablow
37 Summit Avenue
"Dwell in thought upon the grandest, and the grandest you will be,
Fix your mind upon the highest, and the highest you shall be."
Art Club 1, 2, 3, 4, Secretary 3
Music Club 4
Debating Club 4
Art Editor of the *Advance*
National Honor Society

Priscilla Ames
166 North Street
"Quiet and true, a good friend for you."
Red Cross 1
Music Club 4
Dramatic Club 4
Badminton Club

Norman Gerard April
182 Lafayette Street
"Still water runs deep."
Student Council 1, 2, 3, 4
Baseball 2, 3
Rifle Club 4
Debating Society 4
Yearbook 4

William Dean Armstrong
43 Barr Street
"He's little but he's wise,
He's a terror for his size."
Student Council 1
Art Club 1

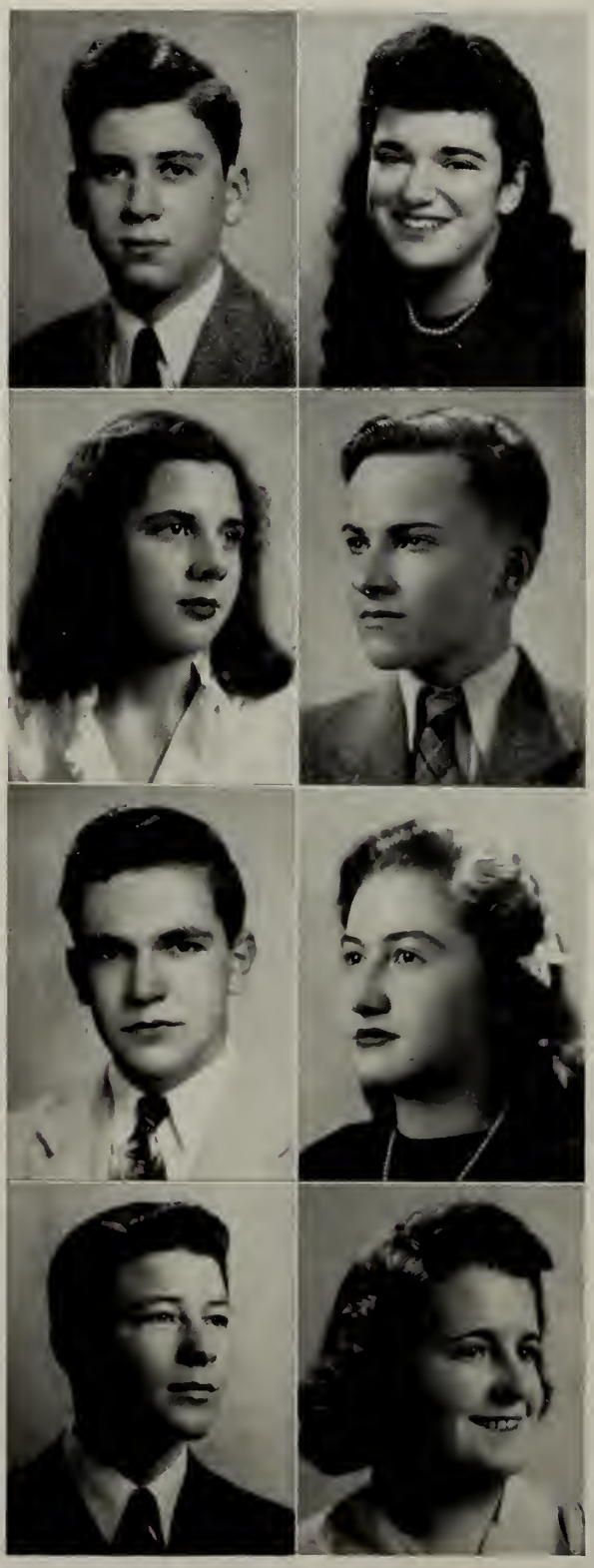

Florence Mildred Aronson
46 Endicott Street
"A merry heart doeth good, like medicine."
Movie Club 1
Commercial Club 3
Dramatic Club 4

Richard Chisholm Berry
349 Lafayette Street
"None but himself could ever be his parallel."
Junior Red Cross Council 2
Student Council 2
Debating Club 4
Junior Rotary 4
Yearbook 4
Track, Captain 4
National Honor Society

Eva Maryanne Berube
19 Hazel Street
"A jovial, coaxing way she has."
Commercial Club 3, 4, Secretary 4
Music Club 4
Movie Club 3, 4, President 4
Junior Red Cross Council 2
Student Council 4
Geographical Society 2
Yearbook Staff, Assistant Business Manager
Badminton Club 2
Bowling Club 2
Senior Executive Committee
School Reporter for the *Salem News*
National Honor Society

Ruth Alma Besler
34 Hancock Street
"Do not let the good things of life rob you of the best things."
Commercial Club 4

SENIORS

Amelia Bik
4 Herbert Street
"Quiet, observant, and sincere"
Commercial Club 4

Dorothy M. Brennan
3 Goodell Street
"Not very tall, not very small, Peppy and sunny, beloved by all."
Commercial Club 4
Music Club 4

Phyllis Marie Billings
203½ North Street
A regular all-around girl.
Orchestra 1, 2, 3, 4
Band 2, 3, 4
Movie Club 1
Music Club 4
Junior Red Cross Council 3
Latin Club 2, 3
Spanish Club 3

Thomas Joseph Brennan
160 Boston Street
"Goodness, honesty and loyalty —what else in a man could there be?"
Football 3, 4
Baseball 1, 2, 3, Capt. 4

Lawrence Thomas Bois
60 Salem Street
"Some play to live; I live to play."
Cheerleader 3, 4, Head Cheerleader 4
Basketball 4

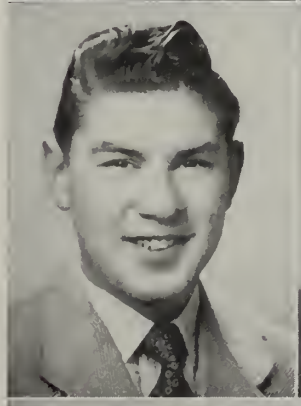

Henry P. Briggs
34 Albion Street
"Mighty in mind and body."
Football 3, 4

Virginia Marion Borek
14 Barr Street
"Give me, I pray, a song to sing when skies are dull and gray,
A song to cheer my fellowmen I meet along the way."

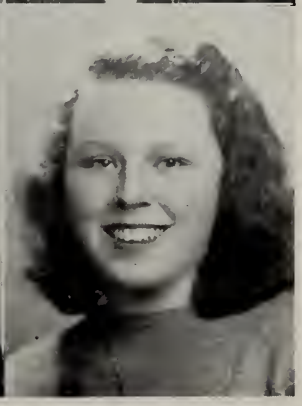

Marian Frances Briggs
30 Gardner Street
"Life is too short to worry."
Art Club 1, 2
Baton Squad 1, 2, 3
Badminton 1

SALEM HIGH SCHOOL 1945

Janice Evelyn Burbeck
15 May Street
"Lessons well done without fail every day,
A future for her is prepared right away."

June Drusilla Burgess
8 Skerry Street
"Those who bring sunshine to the lives of others cannot keep it from themselves."

Jeremiah Staniford Burns
38 Washington Square
"Smile and the world smiles with you."
Debating Club 4
Junior Rotarians 4
Rifle Club 4
Yearbook Staff Business Manager
Treasurer of Junior Class
Track 2, 3
Football, 4

Herman A. Bushek, Jr.
5½ Buffum Street
"Great is the man who smiles at all tasks."
Banquet Speaker

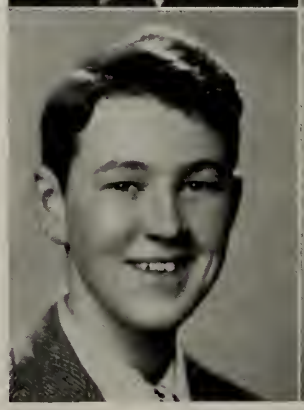

Rebecca Caldwell
421 Essex Street
"A sunny temper gilds the edges of life's blackest clouds."
Latin 2, 3, Aedile
Music Club 4
Spanish Club 3, 4
Red Cross 1, 3, 4 President 4
Student Council 4, Secretary 4
Dramatics 4
Yearbook 4
Swimming 4
Badminton 4

Marie Catherine Carr
9 Appleton Street
"A docile disposition will surmount every difficulty."
Music 4
Movie 4
Red Cross 1
Badminton 4

Cecile Urbanie Caron
69A Bridge Street
"What you lack in quantity,
You make up in quality."
Commercial Club 4

Jeannette Rose Caron
26 Turner Street
"Modest as morn—as mid-day bright,
Gentle as evening, cool as night."
Commercial Club 4
Music Club 4

SENIORS

Claudia Elizabeth Carson
1 West Terrace
"Beauty and grace command the world."
Latin Club 2
Music Club 4

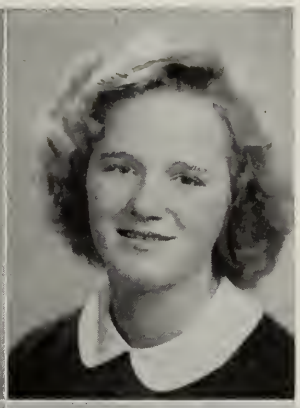

Amelia T. Cichocki
1 Essex Street
"An open-hearted maiden, true and pure."
Commercial Club 4

James Thomas Casey
51 Franklin Street
"A silent tongue and a true heart are the most admirable things on earth."
Track 4

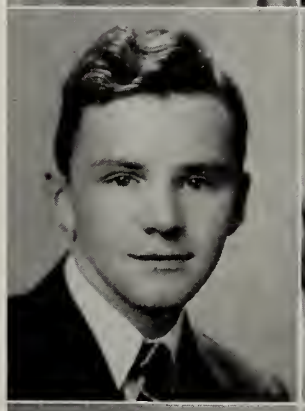

Ann Marie Cloutman
2 Liberty Hill Avenue
"Some think the world is made for frolic and so do I."
Red Cross 1
Latin Club 2
Dramatic Club 4
Movie Club 4
Music Club 4
Spanish Club 3
Advance 3, 4
Swimming 4
Badminton 4

James Patrick Caulfield
18 Rawlins Street
"His humor knows no bounds."

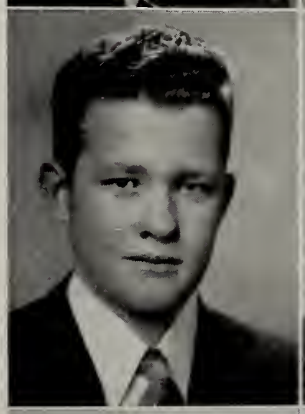

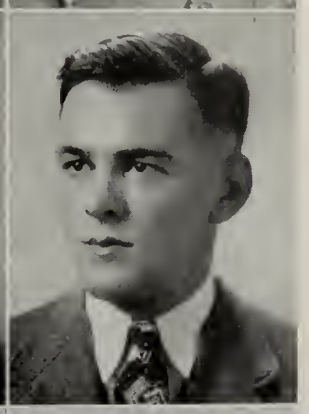

John Robert Condon
36 Mason Street
"A rugged individualist."
Baseball 1

Donald Calvin Chalifour
243 North Street
"Much mirth and no madness, All good and no badness."
Football 3, 4

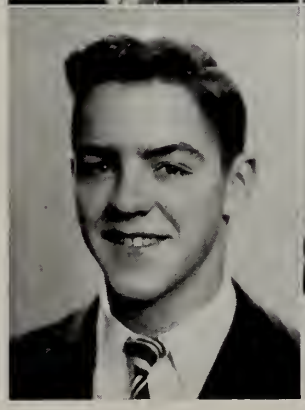

Janet Rose Connor
76 Ellsworth Road, Peabody
"Quiet, sweet, and ladylike."
Spanish Club 3, 4
Music Club 4
Swimming Club 4
Dramatic Club

Robert Francis Connell
78 Hathorne Street
"A fellow of infinite jest, of most excellent fancy."
Commercial 3, 4

Elaine Cronis
12 Nichols Street
"Happy am I, from care I'm free;
Why aren't they all contented like me?"
Sports Editor of the *Advance*
Basketball 2, 4
Badminton 4
Cheerleader 4

Paul Robert Cormier
60 Dow Street
"Though modest, on his unembarrassed brow,
Nature has written, 'Gentleman'."

Richard Robert Croteau
5 Buffum Street
"Good nature is one of the richest fruits of personality."

Renald Arthur Cote
10 Hazel Street
"Men are not measured by inches."
Latin 2
Art Club 1, 2, 3, 4
Vice President 2, Secretary Art Club 1, 2, 3, 4, Vice President 2, Secretary 4
Yearbook Staff
Cheerleader 2, 3, Head Cheerleader 3

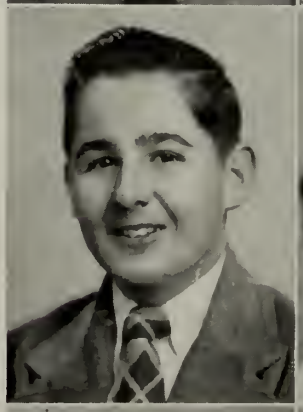

Alice Teresa Crowley
16 Forest Avenue
"One is like the other, you cannot tell them apart."
Commercial Club 4
Dramatic Club 4
Art Club 4
Badminton 4

Donald Saxon Coval
2 Linden Street
"A good character shines like a candle in the night."
Music Club 4
Student Council 2
Band 3, 4
National Honor Society

Eugene William Crowley
16 Dearborn Street
"He doeth much that doeth a thing well."
Dramatic Club 4
Movie Club 2

SENIORS

Margaret Eva Cullen
38 Lawrence Street
"Quiet, sweet, and ladylike."

Rose L. DiIsso
181 Ocean Avenue
"Take care of today and tomorrow will take care of itself."

Evelyn Damanis
25 Forrester Street
"A cheery face—a sunny smile and entirely carefree."
Latin Club 2
Music Club 4

Denise Theresa Dionne
20 Piedmont Street
"Blushing is a color of virtue."

Leo George Deschenes
1 Plymouth Street
"His hand is ready and willing."
Art Club 4, Vice President 3
Yearbook Staff

Barbara Marie Dooley
10 Carpenter Street
"Acquaintance should depend not on the number but the choice of friends."
Music Club 4
Spanish Club 4
Dramatic Club 4
Red Cross Club 3
Latin Club 2
Swimming Club 4

Marcelle J. DesRochers
30 Gardner Street
"She is sweet and shy and nice,
With just the right amount of spice."
Art Club 1, 2, 3, 4
Debating Society 4

Richard Stanley Doron
58 Essex Street
"Every hand is wanted in this world that can do a little genuine, sincere work."

James Raymond Dowling
16 Butler Street
"Quiet but a go-getter."

Arthur J. Driscoll
22 Grove Street
"In hoc signo vinces."
"In this sign (the cross) thou wilt conquer."
Latin Club 2, President 3,4
Red Cross Council
Sophomore Reporter
Exchange Editor of the *Advance*
Student Council
Nathan Ranen Award
Harvard Award
National Honor Society

Bevan Edward Downie
7A Federal Street
"Men, like bullets, go farthest when they are smoothest."
Student Council 4
Football 4

Marion Louise Dubee
5 Mooney Avenue
"To know her well is to like her better."
Red Cross Club 1, 2
Music Club 4

Janet A. Doyle
7 North Pine Street
"Always laughing, always gay, Merrily she goes on her way."
Geographical Society 2
Red Cross Council 2, Secretary 2
Commercial Club 2
Dramatic Club 4
Baskerball 1, 2, 4
Swimming Club 4

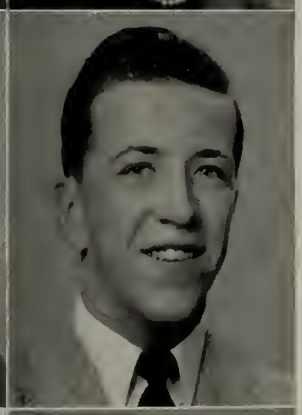

Edward William Duggan
13 Columbus Avenue
"Awake, oh, sleeping beauty, The rays of sun are high."

Ann T. Driscoll
41 Columbus Avenue
"Sociable and pleasant—always willing to laugh."
Latin Club 2, 3
Dramatic Club 4
Movie Club 4
Senior Executive Committee
Music Club 4
Art Club 2, 3
Basketball 4

Leonard James Dwyer
166 Boston Street
"Nothing is impossible to a willing mind."

SENIORS

Florence S. Dziewguc
120 Bridge Street
"In all this world no face so fair,
No heart so kind, no charm so rare."
Commercial Club, 4
Geographic Club 2
Red Cross Club 4
Senior Executive Committee
Yearbook Staff
Class Secretary 4
Vocational Guidance 3
D.A.R. Certificate
National Honor Society

Louise A. Febonio
67 Winthrop Street
"Good scout, Fine friend."
Geographic Society 1
Movie Club 1
Commercial Club 4

Angelo K. Eliopoulos
80 Hathorne Street
"With all the grace to grace a gentleman."
Dramatic Club

Barbara Joan Felton
154 Federal Street
"Good health and good sense are two of life's greatest blessings."
Red Cross Club
Executive Committee 4
Basketball Team 4

Herbert Eng
19 St. Peter Street
"A candid shot of success."
Yearbook Staff
Advance Staff 3, 4

James Femino
90 Margin Street
"Carefree, vivacious, with never a dull moment."

Mary Lou Fay
11 Andrew Street
"She's a delightful mixture—good nature, generosity, humor, and seriousness."
Spanish Club 2, 3
Music Club 4
Basketball Team 4
Swimming Club 4

Francis James Field
46 Hanson Street
"Of the five senses, Common Sense and a Sense of Humor are the rarest."

SALEM HIGH SCHOOL LIBRARY

1945

Roland Eugene Fischer
10 Arbella Street
"Quiet—until you know him."
Music Club 4
Dramatic Club 4
Student Council 4

Rhoda Belle Freedman
29 Lafayette Place
"Her calmness and serenity reflect an active, orderly mind."
Spanish Club 3, 4
National Honor Society

Paul William Flynn
18 Glendale Street
"A man he seems of cheerful yesterday, and confident tomorrow."
Rifle Club 4

Ruth Helen Freedman
281 Lafayette Street
"An ardent scholar, with a sense of humor rare."
Latin Club 2, 3
Music Club 4
Movie Club 4
Executive Committee
Basketball Team
National Honor Society

William Patrick Flynn
109 Mason Street
"His wit is his most endearing quality."
Executive Committee 4

Stanley Joseph Froncki
44 Ward Street
"His limbs are cut in manly mold, for hardy sports in contest bold."
Rifle Club 4
Executive Committee
Yearbook Staff, Assistant Sports Editor
Football Team 3, 4

Barbara Jean Francis
10 Pearl Street
"Quiet and still, yet always present."

Cynthia H. Fuller
23 Lee Street
"She has a good time wherever she goes, and radiates pleasure from her head to her toes."
Spanish Club Vice President 4
Dramatic Club 4

SENIORS

Josephine B. Gajewski
26 Becket Street
"A keen mind enriched by a gleaming personality."
Commercial Club 3, 4
President 4
Bowling 2
Badminton Team 2
Yearbook, Assistant Editor
Student Council 4

Lawrence Edward Gaynor
26 Silver Street
"Silence is deep as Eternity, Speech is as shallow as time."
Dramatic Club 4

Ruth R. Gans
14 Messervey Street
"She is gentle, but there is a twinkle in her eyes."

Ruth Marie Geary
29 Arbella Street
"A companion that is cheerful is worth more than gold."
Commercial Club 3

Ruth Elizabeth Garrity
140 North Street
"Life is what you choose to make it."
Red Cross Club 1
Dramatic Club 4
Spanish Club 4

George Joseph Gelineau
2- Grove Street
"His gentle manner is excelled only by his true friendliness."

Constance Lee Garvey
50 Roslyn Street
"Good sense and good nature are never separated."
Dramatic Club 4
Red Cross Club 2
Vocational Guidance 3
Yearbook Staff 4, Literary Editor
National Honor Society
Salutatorian

Coula P. Georgelas
21 Valley Street
"A friendly heart has always plenty of friends."
Movie Club 4
Red Cross Club 1
Commercial Club 1

Stanley Francis Gesek
8 Pleasant Street
"Men of few words are the best men."
Music Club 4
Track Team 4

Noreen Agnes Gormalley
25 Briggs Street
"Personality is a greater recommendation than any letter of introduction."
Dramatic Club 4
Debating Society 4

Bernard M. Gilman
31 Hancock Street
"Rare compound of oddity, frolic and fun,
Who relishes a joke and rejoices in a pun."
Rifle Club 4
Debating Club 4
Band 1
Latin 3

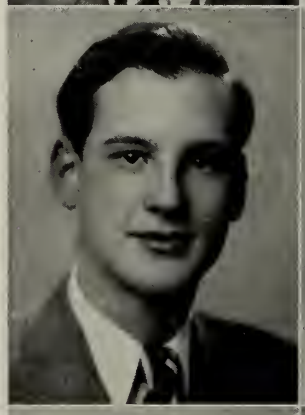

Patricia A. Gorman
51 Dunlap Street
"She's pretty to walk with, and witty to talk with, and pleasant to think about."
Red Cross Club 2
Executive Committee

Helen Flora Glowa
13 Allen Street
"A true friend is a friend forever."
Commercial Club 4

Alita G. Gray
66 Broad Street
"A sunny disposition is a treasure."
Latin Club 2
Junior Red Cross Council 1, 2, 3, 4
Red Cross Secretary 1, 4
Vocational Guidance 3
Yearbook Staff 4
Music Club 4
Movie Club 4
Spanish Club 4

Donald Francis Goolsby
12 Hersey Street
"Excellent fellow, fine athlete, real friend."
Executive Committee
Yearbook Staff
Football Team 2, 4
Track Team 4
Banquet Speaker

Ann Cathrine Gray
4 Cleveland Road
"It's the songs you sing and the smiles you wear that bring sunshine everywhere."
Spanish Club 3
Music Club 4
Dramatic Club 4
Swimming Club 4
Girls' Basketball Manager

SENIORS

Ralph W. Gray, Jr.
66 Broad Street
"A statesman, not a politician."
Spanish Club 3, 4
Movie Club 3, 4
Student Council 3, 4
Junior Rotarian
Debating Society 4
Dramatic Club 3, 4
Executive Committee
Yearbook Staff
Senior Class President
Track Team 1, 2, 3, 4

Paul Murray Hamilton
10 Arbella Street
"An acre of performance is worth a whole land of promise."
Dramatic Club 4
Library Corps 4, President 4
Music Club 4
Spanish Club 4
Student Council 4
Basketball Team 3

Muriel Lorraine Greaves
15½ River Street
"Quiet in manner but resolute in deed."
Music Club 4

Robert Irving Hartwell
50 Orchard Street
"Likeable to everyeveryone."
Band 3
Orchestra 4

Mary Barbara Griffin
2 Planters Street
Movie Club 4

Alice Anne Hennessey
431 Maple St., Danvers
"Personality is a greater recommendation than any letter of introduction."
Cheerleader 3, 4, Head Cheerleader 4
Geographical Society 1
Dramatic Club 4
Commercial Club 4, Vice President 4

Caroline Ruth Hafey
44 Winthrop Street
"A girl who quietly wends her way, and does her duty day by day."

Helen Chute Henshaw
42 Buffum Street
"Always laughing, always gay, Merrily goes she on her way."
Band 1, 2
Junior Red Cross Council 3

Loretta Jane Hojnowski
6 Derby Street
"Dark and vivacious, sweet and gracious."
Spanish Club 4
Music Club 4
Red Cross Council 1, 2, 3, 4
Orchestra 1, 2, 3, 4

Dorothy Louise Hughes
11 Rawlins Street
"Resolve to be thyself."

Helen Frances Holland
4 Loring Avenue
"A little, tiny, peppy thing is she."
Cheerleader 4
Band 1, 2
Basketball Team 1
Badminton Club 2

Ruth K. James
126½ Federal Street
"Full of fun and mischief."
Spanish Club 3, 4
Music Club 4
Movie Club 4
Dramatic Club 4

Patricia Ann Howell
16½ Hancock Street
"A true friend is forever a friend."
Commercial Club 4

Patricia Maye Jennings
15 Naples Road
"A merry heart maketh a cheery countenance."
Art Club 1, 2, 3
Movie Club 4
Music Club 4
Advance Staff 4
Cheerleader 3, 4

Edward Dwight Hulbert
150 North Street
"Not afraid of work, but not in sympathy with it."

Dolores Teresa Jordan
101 Derby Street
"Fair and square and true
Were there many a girl like you."
Music Club 4
Dramatic Club 4
Spanish Club 4
Latin Club 2
Library Corps 4, Vice President 4
Yearbook Staff 4, Assistant Sports Editor
Basketball Team, 2, 4
Badminton Club 2, 4

SENIORS

Cynthia Kaleshy
22 Ord Street
"A quiet exterior will often conceal
The kindness and love her heart would reveal."
Music Club 4

Rosemarie Emma Kissling
16 Summit Street
"If music be the food of love—play on."
Student Council 4
Movie Club 4
Latin Club 2, 3, Secretary 3
Executive Member
Red Cross Club 2
Orchestra 1
Vocational Guidance 3
Yearbook Staff 4

Frances Anne Kay
27 Ocean Avenue
"The beauty of the heavens is in the stars:
The beauty of women is their hair."
Spanish Club 3, 4
Dramatic Club 4
Student Council 2
National Honor Society

Helen Kobialka
7 Harris Street
"When you smile at the world, the world will smile back in your eyes."

Lester E. Kenniff, Jr.
Aristotle said, *"Quiet men, of all others, are the most endearing."*
Student Council
Yearbook Staff
Baseball Team 2, 3, 4

Helen Koklas
26 Phelps Street
"As merry as the day is long."
Dramatic Club 4

Joseph David Kilfoyle
13 Messervy Street
"Of the five senses, Common Sense and a *Sense of Humor are the rarest."*
Rifle Club 4, Vice President 4
Band 2, 3, 4
Orchestra 3, 4
Senior Reporter of *Advance*

Angela F. Kornatowska
9 Boardman Street
"She's always gay and happy,
And always looks snappy."
Commercial Club 3
Music Club 4

Fred F. Korzeniewski
59 Essex Street
"Well-timed silence hath more eloquence than speech."

Marie Frances Langlois
24 Grant Road
"Sociable and pleasant, always willing to laugh."
Music Club 4
Dramatic Club 4

Cecile Marie L'Abbee
30 Ward Street
"A disposition to make others happy is much to be commended."
Movie Club 1
Commercial Club 4
Music Club 4
Yearbook Staff
Basketball Team 4
Swimming Club 4
Badminton Club 4

Jeanne M. LaPorte
Winter Island
"Her true blue eyes are a signal of her character."
Red Cross Club 2, 3
Latin Club, 2, 3
Music Club 4
Yearbook Staff
Basketball Team 4
Swimming Club 4
Senior Executive Committee

Vivian Lander
34 Hancock Street
"Dark hair, dark eyes, and a pretty smile,
And altogether a sunny nature."
Commercial Club 4
Music Club 4
Yearbook Staff

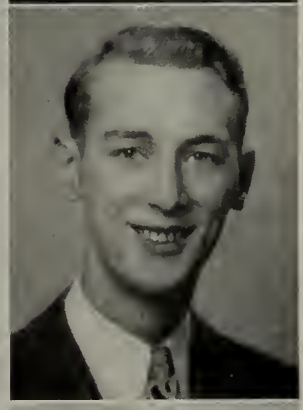

Leonard Edgar Lavoie
41 English Street
"Gentle in manner and action."

Margaret Mary Lane
247 Lafayette Street
"Secure in the hearts of her friends."

Eleanor Lois Leavitt
8 Warner Street
"Man has his will, but woman has her way."
Dramatic Club 4

SENIORS

Bernice LeBlanc
96 Broadway
"A magnificent spectacle of human happiness."
Movie Club
Art Club 1, 2, 3, 4, President 2, 3, 4
Swimming Club 4
Basketball Team 1
Yearbook Staff
Geographical Club 2
Music Club 4
Library Corps

Julie Joanne Lewis
62 Beaver Street
"A tiny girl with a big smile."

Jacqueline Rita LeMay
3 Linden Street
"Full of pep and vim."
Dramatic Club 4

James Edward Linehan
22 Mason Street
"Ambition, like a torrent, ne'er looks back."
National Honor Society

Joan Lorraine Levesque
35 West Avenue
"Good manners and soft words have brought many a difficult thing to pass."
Swimming Club 4

Armand Joseph Longval
18½ Clifton Avenue
"A spotless man, a matchless man, virtues ever known."
Senior Executive Committee
Dramatic Club 4
Football Team 2, 3, 4
Track Team 2, 3, 4
Baseball Team 4

Fred Joseph Lewandowski
75 Tremont Sreet
"Quiet, observant, and sincere, He grows more bold with each passing year."

Phoebe Lutts
26 Dearborn Street
"A maid of quiet ways, friendly to all she'll ever be."
Music Club 4
Band 2, 3, 4
Orchestra 3, 4

John Francis Maciejewicz
7 Turner Street
"Silence is one of the virtues of the wise."

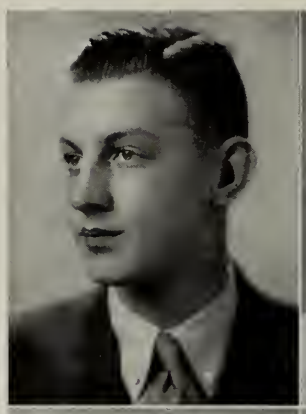

Marie Louise Mahoney
13 Lyme Street
"She's a delightful mixture—good nature, generosity, humor, and seriousness."
Advance 4
Swimming Club 4

Edward Charles Mack
7 Forest Avenue
"Always willing and always helpful."
Junior Rotary Club President 4
Debating Society President 4
Student Council 4
Junior Red Cross Club 4
Latin Club 2
Yearbook Staff 4
Track Team 4
National Honor Society

Phyllis Ann Markiewicz
23 Boardman Street
"She may look quiet, but look again."

Mesrob B. Magarian
136 Boston Street
"Fair, square, and true, were there many a boy like you."

Elinore Mae Maron
7 Liberty Hill Avenue
"She is short and sweet, and chockfull of personality."
Latin Club President 2, 3, 4
Red Cross Council 2, 3
Movie Club 1
Music Club Publicity Agent 4
Student Council 4
Advance Staff 1, 2, 3, 4
Yearbook Staff 2, 4
National Honor Society

Mary Louise Maguire
41 Northend Avenue
"Her infectious smile is easily inherited."

Rita M. Martin
14 Eden Street
"It's a friendly heart that has plenty of friends."
Art Club 1, 2, 3, Vice President 4
Latin Club 2
Geographical Society 2
Movie Club 2, 4
Music Club 4
Spanish Club 4
Yearbook Assistant Art Editor 4
Swimming Club 4

SENIORS

Sally Hammond Martin
3 Osborne Street
"Fair, friendly, and true."
Baton Squad 1, 2

Robert Francis McHugh
46 Dunlap Street
"His silence conceals a wealth of wit."
Movie Club 3
Latin Club 1, 2, 3
Music Club 4
Debating Club 4
Senior Executive Committee 4
Baseball Team 2, 3, 4

Sargent Ropes Martin
3 Osborne Street
"Always full of fun, you bet,
Just the way you can't forget."
Commercial Club 2
Band 1

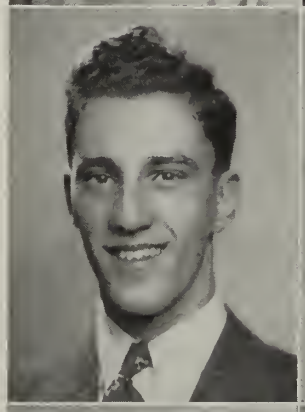

Lillian A. Michaud
29 Foster Street
"Good natured and studious, too."
Latin Club 2
Music Club 4
Dramatic Club 4
Orchestra 3, 4
Band 2, 3, 4

Lorraine P. McAuliffe
7 Merrill Avenue
Commercial Club 3, 4
"Always carefree, ever gay."

Paula F. Michaud
6 Glendale Street
"That sweet aspect of the innocent."
Basketball Team 4
Swimming Club 4

Margery Anne McCarthy
9 March Street Court
"An ornament of the meek and quiet spirit."

Alba Margaret Migliaccio
22 High Street
"Quiet, sweet, and oh, so nice."

Frances A. Miller
7 Holly Street
"Thy modesty is a candle to thy merit."
Commercial Club 4
Music Club 4
Badminton Club 4

Louis Casimar Mroz
149 Derby Street
"Brevity is the soul of wit."
Senior Class Vice President
Football Team 3, 4
Debating Society 4
Student Council Vice President 3, President 4, 1, 2
Spanish Club 3
Junior Rotarians 4
Rifle Club 4
Yearbook Staff 4

Nannette Miller
7 Holly Street
"A cheery face, a sunny smile, To everyone a friend worth while."
Commercial Club 4
Music Club 4
Badminton Club 4

George H. Mulcahy
116 Lafayette Street
"I've done my duty, and I've done no more."
Advance Staff 1
Yearbook Staff Editor
Debating Society 4
Student Council 1, 2, 3
Rifle Club 4

Joseph Richard Minigell
233 Lafayette Street
"Gentle of speech, but absolute of rule."
Commercial Club 4
Baseball Team 4
Track Team 4

Dorothy Teresa Mulski
1 English Street
"Dolly is a happy girl, Always in the social whirl."
Movie Club 3
Orchestra 1, 2, 3, 4
Music Club 4
Spanish Club 3, 4
Junior Red Cross Council 3
Student Council 2
Swimming Club 4

Gloria A. Mitchell
8 Ames Street
"Not too serious, not too gay, but altogether a pleasant companion."
Junior Red Cross Club 1
Student Council
Vocational Guidance 3, 4
Music Club 4
Movie Club 4
National Honor Society

Frederica Hester Murphy
1 Greenway Road
"One could mark her merry nature by the twinkle in her eye."
Debating Society 4
Music Club 4
Movie Club 4
Dramatic Club 4
Basketball Team 1, 2

SENIORS

Katherine A. Murray
2 Boardman Street
"Personality is a greater recommendation than any letter of introduction."
Junior Red Cross Club 1, 2
Music Club 4
Movie Club 4
Vocational Guidance 3, 4
Advance Staff 3
Yearbook Staff 4
Banquet Speaker
National Honor Society

Anne Colby Nichols
93 Federal Street
"Art and knowledge bring success and knowledge."
Music Club 4
Art Club 1, 2, 3, 4
Student Council 4
Latin Club 2, 3
Advance Staff 4
Yearbook Staff
Swimming Club
Badminton Club 4
National Honor Society

Lawrence Norton Nagle
40 Cabot Street
"Ripe in wisdom is he, but patient, and simple."
Spanish Club 4
Latin Club 1
Basketball Team 2
Track Team 1

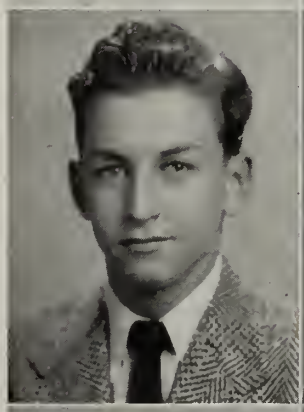

Catherine T. O'Brien
239 North Street
"A friendly smile, a friendly manner."
Geographical Society 2
Music Club 4
Commercial Club 4

Albert Stanley Nelson, Jr.
220 Loring Avenue
"Like two single gentlemen rolled into one."
Commercial Club, Vice President 3
Commercial Club 4

Shirley Constance O'Brien
12 Northend Avenue
"Full of fun where'er she goes, Making merry but never woe."
Art Club 1, 2

Roger Stewart Nicholson
1 Devereux Avenue
"Great in attainments, noble in deeds."
Debating Club 4 Secretary
Library Corps 4
Yearbook Staff 4
Track Team 1, 3, 4

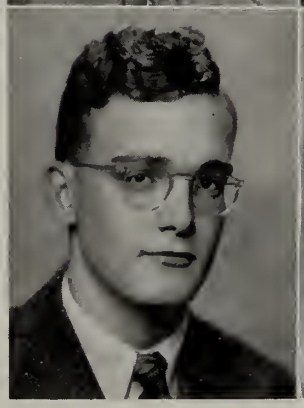

Eleanor L. Ogasian
7 May Street
"A little, tiny, peppy thing is she."
Dramatic Club 4

Martha Stacia Olbrych
17 Forrester Street
"If you would be loved, love and be lovable."

Raymond A. Pelletier
19 Raymond Road
"A fine fellow—a good sport."
Latin Club 2
Red Cross Council 2
Golf Club 2, 3, 4

Sylvia Natalie Packer
26 Geneva Street
"Her ability and wisdom is evident,
Of her success we are confident."
Commercial Club 3, 4
Music Club 4
Debating Club 4
Movie Club 4
School Reporter for *Salem News*
Student Library Corps 4 Secretary
Yearbook Staff
National Honor Society
English Orator

Debbe Staniford Perkins
100 Essex Street
"She is the captain of her soul,
The director of her destiny."
Art Club 1, 2, 3
Latin Club 2
Music Club 4
Dramatic Club 4
Homeroom *Advance* Agent 4
Yearbook Staff 4
Basketball Varsity Team 4
Swimming Club 4

Ralph Clark Parker
23 Williams Street
"A silent tongue and a true heart are the most admirable things on earth."

Lindsey Richard Perry
1 Ridgeway Street
"It's not what you do that counts, it's how well you can do it."
Latin Club 1
Spanish Club 3
Debating Society 4
Junior Rotarian
Band 1, 2, 3, 4
Advance 1, 2, 3
National Honor Society

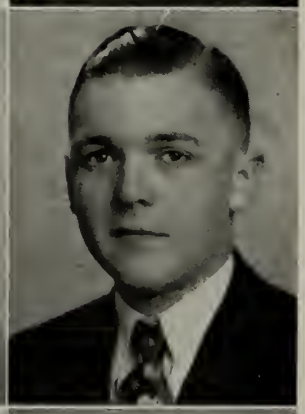

Stella Paul
20 Crombie Street
"A thing seriously pursued affords true pleasure."
Commercial Club 4

Charles Walton Phelps
55 Felt Street
"Forward and frolic glee are there,
The will to do, the soul to dare."
Rifle Club 4
Band 1, 2, 3, 4
Orchestra 1, 2, 3, 4

SENIORS

Ruth E. Phillips
242 Loring Avenue
"Beauty is a silent recommendation."
Commercial Club 4
Dramatic Club 4

Burton Jay Polansky
11 Hancock Street
"It is the mind that makes the man."
Latin Club 2
Spanish Club 3, 4
Debating Society 4
Junior Rotarians
Student Council 4
Advance 3, 4
Yearbook Staff, Advertising Manager
National Honor Society

Saul Henry Phillips
10 Cypress Street
"Big in heart and body."
Track Team 4

Genevieve Poulos
70 Summer Street
"A little girl with a lot to say."
Red Cross Council 4
Commercial Club 4, Treasurer 4
Senior Executive Committee

Eugene Edward Pickett
42 Irving Street
"Be always as merry as ever you can,
For no one delights in a sorful man."

Jeanette Prager
30 Raymond Avenue
"Meet trials with smiles and they vanish,
Face cares with a song and they flee."
Commercial Club 4
Music Club 4
Yearbook Staff
Badminton Club 4
National Honor Society

Carol Barbara Pitman
45 Summit Avenue
"She is sweet and shy—
But there's a twinkle in her eye."
Latin Club 3
Movie Club 3, 4, Treas. 4
Music Club 4
Student Council
Advance Staff 3, 4 Editor
National Honor Society

Dorothy G. Proctor
12 Butler Street
"Let us live and love."
Basketball Team 3, 4

Elaine Virginia Proctor
74 Webb Street
"Reason is not measured by size or heights, but by principle."
Dramatic 4

Frances Delores Rizzotti
26 High Street
"Quiet, sweet, and ladylike."

Pearl S. Preztakiewicz
80 Flint Street
"Born for success she seemed,
With grace to win, with heart to hold."
Commercial Club 3
Yearbook Staff
National Honor Society

Alfred M. Roberts
10 Greenway Road
"The only way to have a friend is to be one."
Geographical Society 1, 2

Bertram S. Quintal
1 Orchard Terrace
"Not too serious, not too gay, but altogether a jolly good fellow."
Red Cross Council 2
Band 2, 3, 4
Orchestra 2, 3, 4

Clifford Arthur Roby
31 Juniper Avenue
"The greatest truths are the simplest, and so are the greatest men."
Basketball Team 3, 4
Football Team 3, 4
Yearbook Staff 4

Dolores Mary Redican
9 Aborn Court
"How softly she speaks; how gently she smiles."
Geographic Society 1
Movie Club 3
Dramatic Club 4

Velora M. Rogers
64 Palmer Street
"Secure in the hearts of her friends."

SENIORS

John Warren Ropes
29 Linden Street
"None but himself could ever be his parallel."
Spanish Club 1
Rifle Club 4

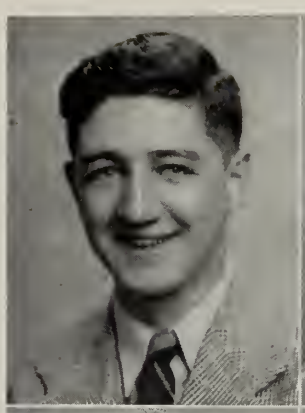

Lucy Mary Rousseau
4 Glover Street
"It is quiet people who accomplish much."
Baton Squad 1, 2

Patricia Anne Rose
3 Cromwell Street
"A noble aim faithfully kept is a noble deed."
Orchestra 1, 2
Band 2
Spanish Club 3
Commercial Club 4
Yearbook Staff 4

Frank Elliott Rowand
4 Beach Avenue
"Speech is silver; silence is golden."

Theresa Rose Rosinska
5 Ferry Street
"It's nice to be natural, when you're naturally nice."
Commercial Club 4

Colette F. Rushford
184 Lafayette Street
"Dwell in thought upon the grandest, and the grandest you will see,
Fix your mind upon the highest, and the brightest you shall be."

Irene Carmela Rossi
11 Burnside Street
"A little girl with a big smile."
Commercial Club 4

Elinor G. Ryan
22 Pickman Street
"Her talents are of the more silent class."

Shirley Thressa Ryan
57 Washington Street
"Light hearted and gay, she's happy that way."
Commercial Club 4
Dramatic Club 4

Barbara Ann Savoy
26 Symonds Street
"She came, she saw, she conquered."

Mary Louise Ryder
223 North Street
"A merry heart makes many friends."
Movie Club 2, 4
Music Club 4
Dramatic Club 4
Student Council
Latin Club 2, 3
Red Cross 3, Secretary 4
Yearbook Staff
Vice President 3

Gloria Lucy Scaletti
28 Forest Avenue
"Plenty of pep and friendliness."

Robert Stewart St. Pierre
1 Hazel Terrace
"Happy and lucky, carefree and gay."
Art Club 1, 2, 3, 4, Treas. 4
Track Team 1
Yearbook Staff 4

Robert Share
29 Leach Street
"He seems governed by a strain of music."
Band 1
Spanish Club 4
Music Club 4
Yearbook Staff 4

Arthur Sumpart Sarkisian
7 Walter Street
"A pleasing personality wins many friends."
Rifle Club 4
Student Council 3, 4
Football Team 3, 4
Track Team 1
Senior Executive Council 4
Yearbook 4

Louis Hyman Shoer
114 Loring Avenue
"Plato is my friend, but a greater friend is truth."
Art Club 4
Music Club 4
Baseball Team 1, 2, 3, 4
Yearbook Staff 4

SENIORS

Albert V. Shortell, Jr.
6 Brown Street
"Men of few words are the wisest;
Men of accomplishments, the greatest."
Junior Rotarians 4
Debating Society 4, Vice President 4
Yearbook Staff 4
National Honor Society

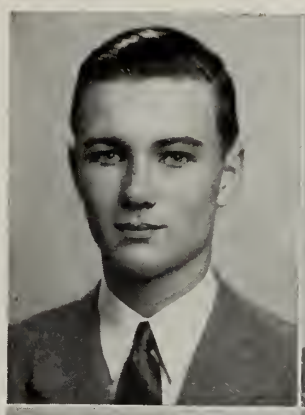

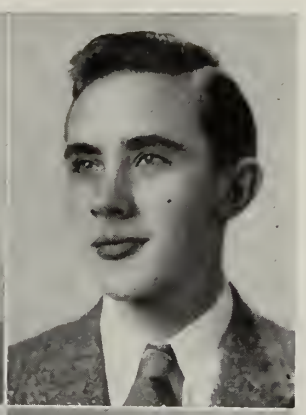

Fred A. Skiotis
14 Becket Street
"Brevity is the soul of wit."
Basketball Team 1, 2

Lillian Gilda Silver
93 Bridge Street
"Not too serious, not too gay, but altogether a pleasant companion."

Madeline J. Slattery
76 Proctor Street
"Not too serious, not too gay, But altogether a pleasant companion."
Commercial Club 3, 4
Yearbook Staff 4

Naomi Simckes
30 Summit Avenue
"A mind keen and capacious, A nature sweet and gracious."
Student Council 3
Movie Club Secretary 3
Vice President 4
Latin Club Secretary 3, 4
Assistant Editor *Advance* 4
Yearbook Staff Literary Editor 4
Debating Society
Music Club 4
Student Library Corps 4
Badminton Club 4
D. A. R. Certificate
B'nai Brith Prize
National Honor Society
Valedictorian

Boleslaus Slejzer
56 Ward Street
"Speech is silver, silence is golden."

Christopher E. Skerry
67 Butler Street
"Quick of wit, bright of smile."

Isabelle Helen Slizgi
58 Forrester Street
"Plenty of pep and friendliness."
Commercial Club 4
Advance Staff 1

Eleanor Virginia Spiller
9 Mason Street
"A sunny nature wins friendship everywhere."
Movie Club 3, 4, Secretary 4
Music Club 4
Badminton Club 4

Phyllis Steinharter
23 Naples Road
"Beauty is truth, truth, beauty."
Movie Club 4
Music Club 4
Spanish Club 3, 4
Vocational Guidance 4
Executive Committee 4
Advance Staff 4
Yearbook Staff 4
Basketball Team, Capt. 4
National Honor Society

Barbara Ann Splaine
68 Highland Avenue
"One could mark her merry nature by the twinkle in her eye."
Commercial Club 3, 4
Music Club 4
Yearbook Staff 4

Rose Priscilla Stepchin
8 English Street
"Better be happy than serious."
Geographic Society 1

Ramona E. Staniewicz
160 Derby Street
"She's calm and reserved, that's as far as it goes;
She seems to be quiet, yet one never knows."
Commercial Club 4
Yearbook Staff 4
National Honor Society

Shirley Alice Stevens
18 Leach Street
"A song is worth a world of sighs."
Badminton Team 4

Patricia I. Stankiewicz
115 Derby Street
"Quiet, modest, and sweet, a combination you just can't beat."
Music Club 4

Anne M. Sullivan
68 Broad Street
"Quiet, modest, and sweet, a combination you just can't beat."
Red Cross Club 3, 4
Music Club 4
Movie Club 4
Latin Club 2

SENIORS

Edmund Bertram Sullivan
13 Collins Street
"Just a regular all round good fellow."

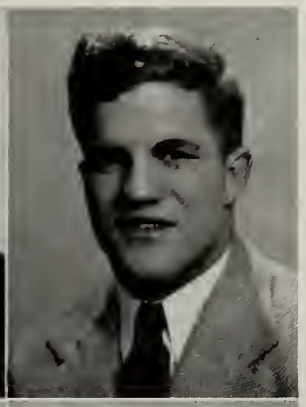

Joseph C. Tassinari
49 Broad Street
"Rare compound of jollity and fun,
Who relishes a joke and reposes in a pun."
Spanish Club 4, Treasurer
Student Council 1, 3
Football Team 1, 2, 3, 4, Captain 4
Basketball Team 3
Baseball Team 4

John Paul Szikney
154 Bridge Street
"He can because he thinks he can."

Patricia Ann Tassinari
49 Broad Street
"Happy - go - lucky, carefree and gay, may good luck be with you all the way."
Spanish Club 3
Yearbook Staff 4, Club Editor
National Honor Society

Geraldine Anne Sztramski
27 Williams Street
"Inner sunshine warms not only the heart of the owner, but all who come in contact with it."
Movie Club 3, 4
Student Council 2
Yearbook Staff 4
National Honor Society

Helen Bertha Tataronis
127 rear Locust St., Danvers
"Friendship is the most pleasant of all things, and nothing more gladdens the heart."
Commercial Club 4
Spanish Club 3

Anne Takis
35 Endicott Street
"Be of good cheer."
Commercial Club 4

Charles Howard Temple
38 Broad Street
"Keep your face always toward the sunshine and the shadows will fall behind you."
Spanish Club 3, 4
Rifle Club 4, President 4
Track Team 1, 2

Yvonne Yvette Theriault
10 Ropes Street
"Quiet, modest, and sweet, a combination you just can't beat."
Advance Staff, Accountant 4
Yearbook Staff 4
Basketball Team 2
Badminton Club 4

Virginia Jeanne Truche
18 Larchmont Road
"Happy am I, from care I'm free,
Why aren't they all contented like me?"
Commercial Club 4
Red Cross Club 2
Badminton Club 4
Swimming Club 4

Dorothy Mae Thomas
7 Smith Street
"A winsome wee thing with a social smile."

James Martin Tully
7 Leach Street
"Much mirth and no madness,
All good and no badness."

Barbara Mae Upton
20 Buchanan Road
"Sincerity, truth, faithfulness come into the essence of friendship."
Music Club 4
Movie Club 4
Red Cross Club 3
Geographical Society 1
Vocational Guidance 3
Yearbook Staff 4

Lorraine Tierney
22 Savoy Road
"Sociable and pleasant, always willing to laugh."
Red Cross Club 1
Latin Club 2
Spanish Club 3, 4
Music Club 4
Movie Club 4
Vocational Guidance 4
Cheerleader 3, 4
National Honor Society

Henry Lawrence Upton
20 Buchanan Road
"Gentle in manner, strong in performance."
Student Council 4
Spanish Club 3, 4, Pres. 4
Latin Club 2, 3, Treas. 3
Junior Rotarian 4
Movie Club 4
Debating Club 4
Music Club 4
Advance Agent 1
Dramatic Club 4
Yearbook Staff 4
Senior Executive Committee 4
Senior Class Treasurer
Dartmouth Award

Loretta Tournas
28 Norman Street
"Take care of today and tomorrow will take care of itself."

SENIORS

Edward A. Walker, Jr.
39 Dunlap Street
"Happy and gay from day to day."

Irving Weinshel
6 Ropes Street
"A good character shines like a candle in the night."
Movie Club 3, 4
Music Club 4
Student Council 4
Debating Society 4
Latin Club 3
National Honor Society

Vivian Patricia Walsh
21 Arbella Street
"Women of few words are the most lovable."
Commercial Club 4
Music Club 4
Debating Society 4

Rosemary D. Welch
14 Savoy Road
"The better you know her, the more you like her."
Junior Red Cross Club 1
Latin Club 2, 3
Student Council 3, Sec.
Movie Club 4
Music Club 4
Bowling Team 1
Badminton Club 4

William Joseph Walsh
180 North Street
"A good character shines like a candle in the night."
Music Club 4
Spanish Club 4
Library Corps 4

Phyllis Westgate
86 Orchard Street
"Her ways are ways of pleasantness and all her paths are peace."
Red Cross Club 1
Geographical Society 2
Movie Club 2

Carolyn Ann Weed
19 Aborn Street
"Duty well done is noble."
Dramatic Club 4
Music Club 4

Barbara Marie Wilkinson
76 Fairview Avenue, Peabody
"A dimple in the chin—mischief within, but a dimple in the cheek—? ? ? ? ?
Red Cross Club 1, 2, 3
Latin Club 2
Spanish Club 4
Dramatic Club 4
Student Council 4
Badminton Club 4
Music Club 4
Yearbook Staff 4
Junior Class Secretary

Henry Winer
23 Prescott Street
"The wisdom of many, the wit of one."
Dramatic Club 4
Football Team 2, 3
Yearbook Staff 4

Richard Arnold Winer
249 Lafayette Street
"An athlete, a scholar, and a gentleman."
Debating Club 4
Rifle Club 4
Athletic Editor of *Advance*
Literary Board, Yearbook
Orchestra 1, 2
Band 1, 2
Basketball Team 2, 3, 4
Football Team 3, 4
Latin Club 2
National Honor Society

Amelia Josephine Zielska
5 Becket Street
"She has a smile for every friend, and a friend for every smile."
Commercial Club 4

SENIORS

Non Pictorial

Richard David Baker
30 Ocean Avenue
"That they ask no questions and are told no lies."
Latin Club 3

Robert Xavier Boyle
27 Moffatt Road
"Full of fun where'er he goes, Making merry but never woe"
Basketball Team 2, 3, 4
Golf Team 4
Baseball Team 4

William Henry Condon
26 Dow Street
"An acre of performance is worth a whole land of promise."
Basketball Team 3, 4

Normand Fernand Dion
34 Raymond Avenue
"Wit is the salt of conversation."
Executive Committee
Rotary Club
Debating Club
Football Team 2, 3, 4

Richard James Doyle
20 Linden Street
"None but himself could be his parallel."
Student Council
Basketball Team 3, 4
Yearbook
Cheerleader 3

Ronald Alan Hartnett
37 Oakland Street
"Happy is he that is content."

Josephine Mary Koslowski
29 Osborne Street
"She loves to laugh, she loves all fun, she's never quiet when school is begun."

Constance Sylvia Monaco
10 High Street
"We think her quiet; but— Things are not what they seem."
Yearbook Staff 4

Leo Francis Ruane
34 Japonica Street
"The great end of life is not knowledge but action."
Basketball Team 4
Golf Team 4
Baseball Team 4

Manuel J. Sousa
62 Butler Street
"Men of few words are the best men."

Charles Stuart Stingel
18 Bellevue Avenue
"Better be happy than wise."
Spanish Club 1
Rifle Club 1

SALEM HIGH SCHOOL
LIBRARY

Raymond Cote
45 Hancock Street
"Just a regular all-round good fellow."
U. S. Army

James Alan Curwen S 2/c
Pleasant Street, Marblehead
"Always full of fun you bet,
Just the boy you can't forget."
U. S. Navy

Philip Dooley S 1/c
Highland Avenue
"Life is what you choose to make it."
U. S. Navy

Joseph DeFrancesco S 2/c
20 Endicott Street
"He blushes; all is safe."
U. S. Navy

Philip Sidney Freidenthal
68 School Street
"No worries have I."
U. S. Navy

Stephen Jastremski S 2/c
18 Williams Street
"Hold the fort! I am coming!"
U. S. Navy

Robert Jean
46 Moffatt Road
"Likable to anyone."
U. S. Navy

Robert Leseh
26 Dow Street
"A dry remark, a hearty laugh."
U. S. Navy

John McCarthy
21 Covant Street
"A swell fellow."
U. S. Navy

Lionel Miller
18 Cliff Street
"A friendly smile means a lot."
U. S. Coast Guard

Emile Tremblay S 2/c
Laurel Street
"Life is jest, and all things show it;
I thought so once, but now I know it."
U. S. Navy

Gilbert Dupuis
34 Prince Street
"A man of his word."
U. S. Army

Ablow, Joseph
Berry, Richard
Berube, Eva
Coval, Donald
Driscoll, Arthur
Dziewguc, Florence
Freedman, Rhoda
Freedman, Ruth
Gajewski, Josephine
Garvey, Constance
Jennings, Patricia
Kay, Frances
Linehan, James
Mack, Edward
Mahoney, Marie
Maron, Elinore
Mitchell, Gloria
Nichols, Anne
Packer, Sylvia
Perry, Lindsey
Pitman, Carol
Polansky, Burton
Prager, Jeannette
Przetakiewicz, Pearl
Rose, Patricia
Shortell, Albert
Simckes, Naomi
Staniewicz, Ramona
Steinharter, Phyllis
Sztramski, Geraldine
Tassinari, Patricia
Tierney, Lorraine
Weinshel, Irving
Winer, Richard

Murray, Katherine

CLASS OFFICERS

President	Ralph Gray
Vice President	Louis Mroz
Secretary	Florence Dziewjuc
Treasurer	Henry Upton

Class History

On an unforgettable day in September, four short years ago, the doors of Salem High School were flung open to a group of new pupils—decidedly freshmen. No one could mistake those timid little creatures, all lanky arms and legs and gawky stares for upper-classmen! Their earnest, sober little faces as they readily accepted the Seniors' beguiling advice were changed to pitiful masks of puzzled bewilderment when they found themselves in the inner recesses of the dingy boiler room or within the forbidding portals of the gym of the opposite sex. How they were victimized, plagued, and tortured! As we, secure in the knowledge of our prowess and social distinction, look back upon our Freshman misfortune, we can scarcely believe that at one time we were so submissive and all-enduring.

As Sophomores, we were relieved of our torture as new victims presented themselves but, unhappily, we received little consideration. Junior year, however, found us delighted with our newly won social importance. Eagerly and enthusiastically we conducted the election of our class officers. After a spirited campaign and a flurry of pre-election excitement and anticipation, Phil Dooley was elected Junior Class President with Mary Lou Ryder, Barbara Wilkinson, and Jere Burns as Vice President, Secretary and Treasurer respectively. Under their guidance and leadership we experienced an unforgettable year which ended with the Junior Prom complete with spotlights, festive decorations, and the mellow music of Shep Wolan's Orchestra. Since this large-scale undertaking was a financial and social success, it marked our impressive entrance into the high school's social elite.

As exciting as Junior year may have been, it was but the prelude to the grand finale. The election of officers was held at an early date so as to insure a successful and profitable year. Ralph Gray emerged victorious as our President-elect and Louis Mroz, Florence Dziewguc, and Henry Upton as Vice President, Secretary, and Treasurer respectively. With such leadership, and with the invaluable and untiring guidance of Mr. Arnold, Mr. Kennealley, and Miss Shortell, class advisor, we could do nothing *but* succeed, and succeed we did, in all of our endeavors whether social, scholastic, or athletic.

Our Senior year will be memorable for the record of our football team alone. Our undefeated team, having accepted Miami High School's invitation, nonchalantly walked off the field with a 7–6 victory. Needless to say, the players were given a rousing welcome.

Nor were we less active socially. As a class, we sponsored two informal dances, the Senior Hop, and the Record Hop, and many of the members contributed to the success of the club dances. The banquet held in June was, as usual, a most enjoyable event. Fortified with a generous supply of turkey and all the "fixin's," we listened attentively to the delightful verbal barrage of our three banquet speakers: Kay Murray, Herman Bushek, and Donald Goolsby. Despite the male shortage, the Senior Reception proved a great success. Soft lights, sweet music, gayety tempered with senior sophistication, reigned supreme. The girls' gowns of bouffant net and tulle blended with the festive surroundings.

We, the graduating class of 1945, will long remember our Salem High School days. Nor will we soon forget the team work, the goodwill, the teen-age compatibility, which made our high school career so worthwhile.

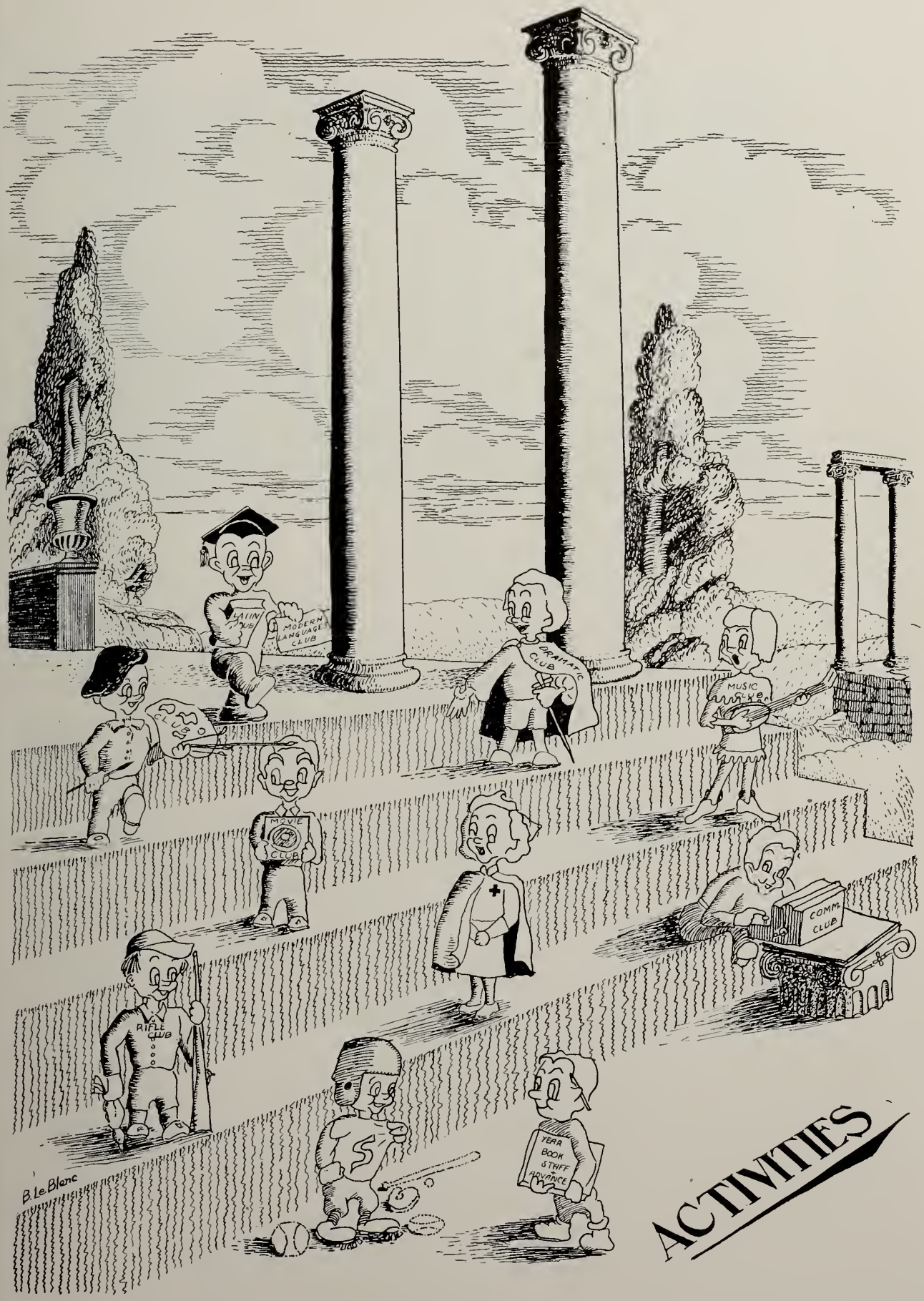
LATIN CLUB
MODERN LANGUAGE CLUB
DRAMATIC CLUB
MUSIC CLUB
MOVIE CLUB
COMM. CLUB
RIFLE CLUB
YEAR BOOK STAFF ADVANCE
B. Le Blanc
ACTIVITIES

Our Daze

by Elinore Maron

We were the freshmen, the pea-green freshmen,
Always rushing to and fro, we didn't know just where to go—
Take the elevator? Find the stairs?—
The bell has rung, we're late for class.
Is this the gym? We're looking for Math—
Oh, wretched life for us was then,
The wrangling horrors of poor freshmen.

We were the sophomores, the silly sophomores,
How we longed to get ahead, envied juniors in their stead—
Bothered frenzied pedagogues, devil lurked in all our thoughts.
Were you like that? Were you? And you?
"No, no," you cry, it can't be true!—
Oh, savage life for us was then,
The villians of the high school den.

We were the juniors, the jolly juniors,
Everything was going fine, to be upperclassmen was divine—
Will you vote for me? Just sign right here.
The Prom's tonight? My hair's a mess!
Did you make the team? We'll win again.
Oh, junior's life, a happy chore,
Rembunctious tribe we are no more.

We are the seniors, the sophisticated seniors,
Now at last we've reached the top,
Our goal is high, we'll never stop.
Are class dues paid? Who goes with whom?

Read the *Advance*—get all the news.

The Senior Hop, Reception, too,
The curriculum's full—The time just flew.
And graduation now at hand—we come together, a stalwart band—
Oh, life shall lead us seniors far,
But first, our thanks—and au revoir!

Student Council

President	Louis Mroz
Vice President	Donald Poitras
Secretary	Rebecca Caldwell
Treasurer	Arthur Sarkisian

The purpose of the Student Council is to aid in the government of the student body and to create a better understanding and co-operation between the students themselves and their teachers.

In each homeroom officers were elected and a homeroom period was held once a month to discover the views of the pupils. These ideas were proposed at the general council composed of two delegates from each homeroom, the presidents of various clubs and the leaders of each sport. All the proposals were brought before the executive council which is made up of four students from each class elected from the general council. After the proposals were ratified they went back to the general council for the final vote.

This year the council was very active and inaugurated the following improvements: dancing is now allowed in the gym during recess; examinations are extended over a period of three days; there are now more numerous assemblies, and the lunch room is now more properly supervised.

The student council deeply appreciates the advice of Mr. Brown and Mr. Lyons who acted as the advisers throughout the year.

Advance Staff

EDITORIAL BOARD

Editor
CAROL PITMAN

Associate Editor
NAOMI SIMCKES

LITERARY BOARD

Senior Reporter
JOSEPH KILFOYLE

Exchange Editor
PATRICIA JENNINGS

Junior Reporter
EUGENE STREET

Art Editor
JOSEPH ABLOW

Sophomore Reporter
DOROTHY BATES

Circulation Manager
IRVING NOVICK

Freshman Reporter
JOHN LOWELL

Society Editor
ANNE NICHOLS

Alumni Editors
PHYLLIS STEINHARTER
MARIE MAHONEY

Athletic Editor
RICHARD WINER

BUSINESS BOARD

Accountant
YVONNE THERIAULT

Advertising Staff
ELINORE MARON
PHILIP JOHNSON
JAMES CAULFIELD
PHYLLIS YOUNGER
HERBERT ENG
ANNE CLOUTMAN
BURTON POLANSKY

FACULTY ADVISERS

Literary Adviser
A. LOUISE BARKER

Financial Adviser
GEORGE FILION

Art Adviser
FESTUS S. ROUSSEAU

Advance

The *Advance* has just passed through another successful year, made memorable by the splendid contributions of students and teachers. As a result of the co-operation and enthusiasm of all, the *Advance* was able to bring to the student body a magazine comparable to any other high school publication in the country. It has served as a social and literary organ bringing humor and friendship to its readers and has given bits of advice and quaint philosophy in its editorials.

The Business Board deserves credit for an increased circulation which rose to two-hundred and twenty-five subscriptions over and above the sum total of previous years. This zealous trait abounded among all the members of the *Advance* Staff and urged them on to paint and redecorate the editorial room during their winter vacation. We are certain that the *Advance* will continue to maintain its high standard of literary and social leadership in the years to come.

No praise is too great to give to our faculty advisers: Miss A. Louise Barker, literary adviser, Mr. George Filion, financial adviser, and Mr. Festus Rousseau, art adviser, who have worked so vigorously and untiringly to give the students the best kind of magazine possible.

Yearbook Staff

Editor-in-chief, George Mulcahy
Assistant Editor, Josephine Gajewski

Business Manager
Jeremiah Burns

Assistant Business Manager
Eva Berube

Literary Editors
Naomi Simckes Connie Garvey

Assistants
Pearl Przetakiewicz
Roger Nicholson
Edward Mack
Rebecca Caldwell
Jeannette Prager
Alita Gray
Albert Shortell
Kay Murray
Elinore Maron
Richard Winer
Richard Berry
Sylvia Packer
Yvonne Theriault
Norman April

Photography
Herbert Eng

Assistants
Cecile L'Abbe, Louis Shoer

Boys' Sports Editor
Cliff Roby

Assistants
Stanley Froncki, Tommy Brennan

Girls' Sports Editor
Jeanne LaPorte

Assistants
Dolores Jordan, Elaine Cronis

Club Editor
Patricia Tassinari

Assistant
Patricia Rose

Art Editor
Anne Nichols

Assistants
Bernice LeBlanc
Rita Martin
Leo Deschenes
Robert St. Pierre
Renald Cote

Circulation Manager
MaryLou Ryder

Assistant
Barbara Wilkinson

Advertising Manager
Burton Polansky

Assistant
Lester Kenniff

Advertising Committee
Madeline Slattery
Connie Monacco
Barbara Upton
Donald Goolsby
Phyllis Steinharter
Geraldine Sztramski
Deborah Perkins
Barbara Splaine
Rosemary Kissling
Vivian Lander
Robert Share
Ramona Staniewicz
Richard Doyle
Henry Winer

Photography Committee
Ralph Gray Henry Upton Louis Mroz Florence Dziewguc

Yearbook

The members of the *Yearbook* staff have endeavored to make an interesting publication that each graduate will cherish through the years.

The class pictures, notes on club activities, sports writings, candid pictures and class history, will always remind us of our high school days.

Mr. Kennealley, our adviser, has planned our meetings and given generously of his time to help us in every way possible. The *Yearbook* staff of 1945 expresses its gratitude for the eager co-operation of both faculty and students. We hope that we have maintained the high standard of past years and have presented a publication worthy of those to whom it is dedicated.

Latin Club

Consuls	Elinore Maron
	Arthur Driscoll
Praetor Quaestor	Naomi Simckes
Aediles	Rosamond Colman
	Tina Laventis
	Joseph Perkins

The Latin Club organized under the capable direction of Miss Edith M. Shearer brought its thirty-second consecutive year to a successful close with an inaugural party for the newly elected officers of the coming year.

At the Christmas Meeting the members of the Latin Club entertained guests of the faculty who favor maintaining the classical studies as a means of furthering a finer intelligence in the future citizens of the world.

Due to the war the Latin Club discontinued their annual contribution to the Towne Fund but looks forward to contributing to this worthy cause in the coming years of peace.

Dramatic Club

The Dramatic Club is one of the oldest clubs at Salem High School. It is composed of the members of the popular Public Speaking Course taught by Mr. John Tellier, producer of the four plays, which were an outstanding success.

This year the two costume plays "She Stoops to Conquer," a one-act abridgement of Goldsmith's famous comedy, and "The Taming of Sue," involving scenes from Shakespeare's "The Taming of the Shrew," proved colorful as well as entertaining. The comedy "Thursdays at Home" was another bright spot on the program as the cast made themselves at home much against the will of their helpless hostess. "Between Dances" scored as the only serious play of the evening.

Art Club

Faculty Adviser	Festus Rousseau
President	Bernice LeBlanc
Vice President	Rita Martin
Secretary	Renald Cote
Treasurer	Robert St. Pierre

The Salem High School Art Club had a very successful year under the direction of Mr. Rousseau of the faculty. Every month the club completed a different art project. One of these was pencil drawing from life by the club adviser.

As the seniors had been taught to sketch on the blackboard and to make posters many were chosen to do this for the annual dance which the Senior Class held. These posters, displayed on the bulletin boards near the study halls, helped greatly to make the dances successful.

Club meetings were held on the first and third Tuesdays of each month. The voluntary work accomplished by the members proved both enjoyable and educational.

Spanish Club

President	Henry Upton
Vice President	Cynthia Fuller
Treasurer	Dana Anderson
Secretary	Lucille Sadoski
Sergeant-at-Arms	Edwin Stromberg
Publicity Agent	Ralph Gray
Executive Committee	Rebecca Caldwell
	Sally Patten
	Phyllis Steinharter
	Robert Share
	Burton Polansky
	Connie Harrison
Founders and Advisers	Miss Alice Feenan
	Miss Mary Dorn

The Spanish Club is one of the youngest organizations in the high school. It was founded in 1944 and has flourished so well that it has become one of the most successful clubs. Members sponsored two successful Record Hops on October 27 and February 9. The second annual Fiesta held on April 20 climaxing the Club's activities, proved to be a social and financial success.

One of the Spanish Club's greatest contributions to the Salem High School has been the discovery of hidden talent. Both Robert Marchand and Adam Petroski made their debuts at Spanish Club affairs. A poster contest won by Thelma Galler, and a Pan-American Assembly highlighted the club's academic features. In addition, suitable prizes for excellence in Spanish will be awarded at the graduation exercises.

Orchestra

Director	Claude Phillips
Student Leader	Selwin Becker

The Salem High School Orchestra, organized in 1925, has been for the past twenty years inspired and guided by their competent director, Mr. Claude Phillips.

The Salem Kiwanis Club has proved most helpful in loaning several brass instruments to any interested student who desires to become a member of the orchestra.

This year the orchestra is composed of eighteen members, nine of whom are seniors. Selwin Becker, a junior, is Student Leader of this year's orchestra.

Rehearsals are held once a week and credit is given to orchestra members who gain helpful experience and a valuable background by their participation.

Because of Mr. Phillips's intelligent direction, this organization is much in demand, playing at outside exhibits and civic meetings, as well as at all assemblies, bringing an element of festivity into the latter which is much appreciated by the students.

The orchestra's major engagement is at graduation. Our orchestra has always been a leading organization in our school and has done an admirable job this year.

Music Club

Chairman	Roy Fischer
	Dorothy Dalton
Executive Committee:	
Secretary	Thalia Taloonis
Publicity Agent	Elinore Maron
Lorraine Belanger	
Robert Marchand	
Eugene Street	

The Music Club, the largest club in the High School, was formed early in the fall of 1944 to further the talents and appreciation of the students in Music.

A Composition Contest sponsored by the Music Club, inspired many of the students to expand their knowledge of music. Lorraine Belanger won first prize while Lourinda Chase, Eugene Lacritz, and Joseph Ablow were tied for second prize. At Christmas the Music Club received mention for its holiday dance with the appearance of Santa Claus, festive decorations, and the music of Jean Michaud and his orchestra. Another highlight of the year was the Spring Concert given by a group of New England Conservatory students, and presented to the whole student body by the Music Club.

Under the capable direction of its adviser, Miss Colson, members of the club had the opportunity to go to Boston to see the ever popular operetta, "The Merry Widow," and also to attend a performance of the Boston Symphony Orchestra, at the Pops. With such a successful beginning, it is inevitable that the Music Club will continue its functions in the future as an important organ of the High School.

Junior Red Cross Council

President	Rebecca Caldwell
Vice President	Mary Southam
Secretary	Alita Grey
Treasurer	Pamela Wignall

The Salem High School Junior Red Cross Council organized three years ago, grew out of the Girls' Red Cross Club, which had been in existence since 1931.

The motto of the Junior Red Cross "We Serve" is the key to its activities and the furthering of this aim is the purpose of its projects.

In the fall, the delegates gathered small articles for the Christmas boxes for the children of foreign countries.

To raise money for the National Children's Fund an informal evening dance was held in the gym on Friday, April 6, 1945. The dance proved to be a great success and a large contribution was sent to the National Children's Fund.

Due to the world conditions the demands upon the Junior Red Cross were even greater this year than last year. Every member of the Junior Red Cross has done splendid work and has answered the call of the Salem chapter of the American Red Cross with enthusiasm.

The Junior Red Cross Club has been a success due to the work of its sponsors: Miss Yerrinton, Miss Dorn, and Miss Cass.

Debating Society

Faculty Adviser	Mr. Oliver Green
President	Edward C. Mack
Vice President	Albert V. Shortell
Secretary	Roger Nicholson

The Debating Society was reorganized this year for the purpose of enabling students to gain poise, power of expression, familiarity with parliamentary procedure, and ability to see both sides of a subject. Under the diligent guidance of Mr. Oliver Green, the Society has progressed very favorably. Such interesting and enjoyable subjects as the India Question, and compulsory military training after the war, have been discussed. These debates, in addition to aiding the students in public speaking, are very educational for they cover subjects of general discussion and interest.

At the first meeting, the Debating Society decided to open its membership to girls as well as boys. As a result, several girls enrolled and have actively engaged in the activities.

The interest shown this year by the whole-hearted support of the club's activities, indicates the future success of the Debating Society.

Movie Club

President	Eva M. Berube
Vice President	Naomi Simckes
Secretary	Eleanor Spiller
Treasurer	Carol Pitman

The Salem High School Movie Club was organized in 1937 by Mr. McCabe of our faculty. Under his guidance, the club has progressed rapidly and has become one of the most successful and active of the school organizations.

Originally, in addition to encouraging self-government at its meetings and initiative in its activities, the club sought to interest members in photography and the technicalities of motion picture production. To further this aim, the club included in its activities the filming of motion pictures of the members and the presentation of prominent screen and radio stars at the meetings.

During the past year, however, because of war restrictions and difficulties, the Movie Club was forced to temporarily abandon this practice. The club activities did include the presentation of newsreels and sport films. In addition, the club was honored by being the first group in the high school to see the Salem–Miami football game. One of the most enjoyable meetings was the one at which Ensign William Letarte of the United States Maritime Service and a past president of the Movie Club thrilled members and the faculty through his displaying of costly old-world tapestries.

We, the graduating members of the club, extend our best wishes for the success of next year's club. "Cheerio and Carry On!"

Commercial Club

President	Josephine Gajewski
Vice President	Alice Hennessey
Secretary	Eva M. Berube
Treasurer	Genevieve Poulos

The Salem High School Commercial Club was organized to further social and educational interest of the students in the commercial life.

The club, under the influential direction of Mrs. Winifred DuBois, participated in various enjoyable activities. One of the most interesting excursions of the year was that of the visit to the *Christian Science Monitor* Building. For pleasure purposes, the pupils of the club held bowling parties, hay-rides, and other social gatherings.

We hope that in the future this club will continue, for we feel that the co-operation of the students, combined with the efforts of Mrs. DuBois, have not been wasted.

Library Corps

President	Paul M. Hamilton
Vice President	Dolores Jordan
Secretary	Sylvia Packer

The Student Library Corps is a new organization sponsored this year by Miss Dorothy Annable, the School Librarian. In addition to maintaining the school library and augmenting the Librarian's efforts, the objectives are:

1. Through student-to-student contact to acquaint the students better with the library's facilities and possibilities.

2. To reflect back to the library needs, trends, and desires of the school and the student body.

3. To provide the teaching staff with channels for making their wants known to the library, and, in reverse, for letting them know of library resources.

Under the competent and able guidance of the faculty adviser, Miss Annable, the Library Corps has progressed rapidly during this its first year of existence. All thirty-two members, sophomore, junior, and senior alike, have worked tirelessly to support all of the activities which included the listing of graduates of the school in the armed forces, the making of an index of Natural History magazines, and the preparation of new books for cataloging, and an inventory of magazines and periodicals in the library.

Culminating its activities for the year, the Student Library Corps, although only in its year of infancy, presented a Washington and Lincoln assembly. Those who participated were: Roger Nicholson, *Student Chairman;* Shirley Neizer, Naomi Simckes, Sylvia Packer, Adele Wentzell. Part of this program was presented before the Salem Kiwanis Club.

Junior Rotarians

President	Edward Mack
Secretary	Burton Polansky

The Junior Rotarians is an organization founded to further friendliness and brotherhood among its members. In keeping with this democratic policy, the Salem Rotary Club has extended a permanent invitation to ten Salem High School Senior boys to join its ranks each year. These ten boys are chosen on their merits as future Rotarians by Principal Arnold and Vice Principal Kennealley.

The Junior Rotarians attend senior meetings in pairs. The latter meet every Tuesday at 12.15 at the Hotel Hawthorne. The meetings consist of luncheon, community singing, and short lectures which are of benefit to all members of the club.

There is a strong emphasis placed on democratic behavior at all meetings. This policy found favor with the Junior Rotarians, for they enjoyed calling our most prominent citizens by their given names and nicknames.

Once a year the Junior Rotarians are given free rein at a Senior meeting. This year the Juniors presented a debate. The subject was: Resolved: that there should be compulsory military training for all young men under twenty-one. This meeting and program were very successful.

The Junior Rotarians of 1944–45 are grateful for the opportunity given them to enjoy and learn from the Senior meetings, and wish to express their thanks to Harley H. Forsythe, President, for the many kindnesses extended to them.

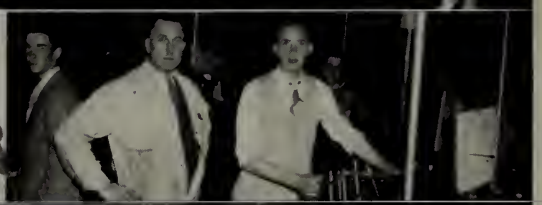

SPORT
WORLD
R.S.P.

Football

Coach	Glenn F. O'Brien
Assistant Coach	Thomas McNamara
Captain	Joseph Tassinari
Manager	Dana Anderson
Assistant Manager	John McCarthy

LETTERMEN

Captain Joseph Tassinari	Francis Kelley
Emilio Belleau	Paul Gibbons
Armand Longval	Donald Deschenes
Thomas Brennan	Donald Chalifour
Normand Dion	Stanley Kozlowski
Lytle Smith	Donald Poitras
Stanley Froncki	Donald Goolsby
Cliff Roby	Robert Jalbert
Henry Briggs	Robert Shea
Louis Mroz	Jere Burns
Arthur Sarkisian	Mike Nichypor
Stephen Rizzotti	Bevan Downie
Richard Winer	Thomas Pierce

Dana Anderson, *Manager*

Summary of Season

Salem	2	Lowell	0
Salem	13	Newburyport	0
Salem	8	Lynn English	0
Salem	33	Marblehead	0
Salem	12	Everett	0
Salem	6	Manchester Central	0
Salem	51	Lynn Classical	13
Salem	19	Gloucester	0
Salem	19	Beverly	13
Salem	0	Peabody	0
Salem	7	Miami, Fla.	6
	170		32

With but three returning veterans from the 1943 football team, Coach Glenn O'Brien managed to mold together a fighting unit which led Salem High School to gridiron fame.

Lowell, Newburyport, Lynn English, and Marblehead were overpowered by the onslaught of the Salem line and backfield. Everett and Manchester Central gave stiff opposition but were finally brought to their knees by the high flying Witches. Lynn Classical was buried under an avalanche of Salem's witchery with the highest score which Salem attained during the successful season. Gloucester and Beverly were crushed to defeat, and Peabody, a highly over-rated team, encountered the Witches on the field of play and the Tanners were outwitted by excellent teamwork on the part of Salem. Although the game was scoreless, much credit was given to Salem for their superior tactics.

With the completion of a very successful season, the Salem High Football Team was invited to play Miami High School. Miami, which represented one of the greatest teams of the South, was defeated by the Salem Witches, with a score of 7–6, exactly reversing the score of the 1929 game. Many fine compliments were paid to the team for its good sportsmanship and playing ability in this game.

Thus, this season, Salem Classical and High School proudly received top honors in the field of football. The team itself was composed of co-operative players who had but one all-important intention—bringing honor to Salem High School.

Donald Poitras and Emilio Belleau were elected co-captains for the 1945 team.

Cheerleaders

Alice Hennessey, *Head Cheerleader*	Lorraine Tierney
Helen Holland	Larry Bois
Elaine Cronis	Elinor Cotter
Burt Berube	Pat Quinn
Pat Simpson	Connie Harrison
Alice Tarnowski	Virginia Knight

An even dozen of peppy cheerleaders arranged several colorful and inspiring rallies, which were enthusiastically received by the entire student body.

New cheers were introduced and found favor with the students. To complete their already successful season, the cheerleaders sponsored a dance enjoyed by all participants.

Track

Coach Philip Natalie

The track team, coached by Mr. Philip Natalie, has some very promising talent in Captain Richard Berry, fast sprinter, Don Goolsby, Armand Longval, Don Beal, and Henry Talbot.

The team's first meet was held April 19, at St. John's Prep in Danvers and, although defeated, showed fine sportsmanship and promise for the future. Other meets are planned and Coach Natalie and his runners are especially looking forward to the Essex County Interscholastic meet at Lawrence on May 19. Coach Natalie plans to have boys enter the meet at Lynn English in preparation for this big event.

New uniforms have been secured along with other new equipment and competition for starting positions has been very keen.

Members of the team competing for starting positions are: Becker, Edward Durio, Donald Goolsby, Robert Kendall, Armand Longval, Edward Mack, Roger Nicholson, Stanley Stavisky, Eugene Street, Henry Talbot, Roger Steinharter, and Raymond Melanson.

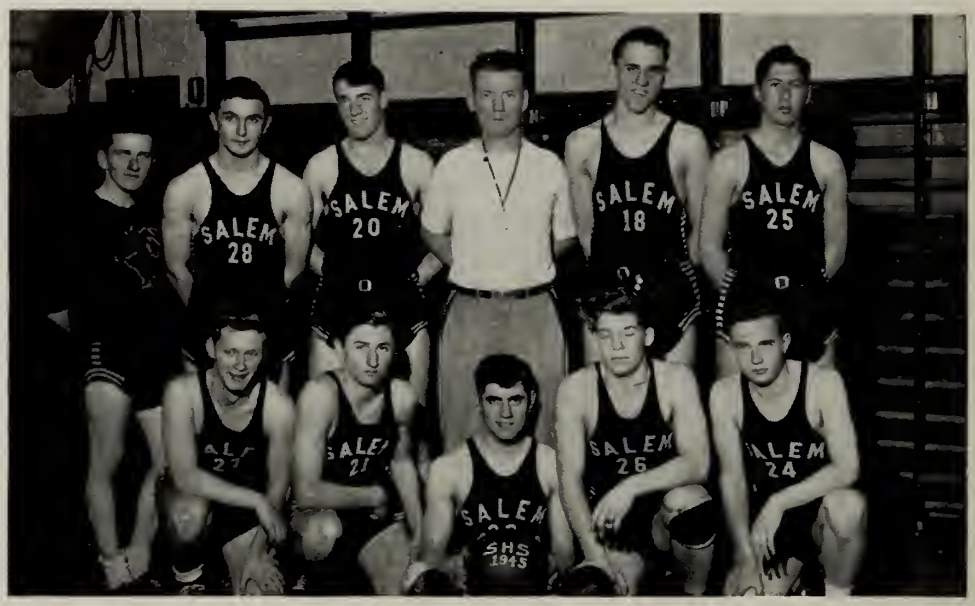

Basketball

Coach Glenn F. O'Brien

Captain Emilio Belleau

LETTERMEN

Emilio Belleau
Wilfred Jodoin
Richard Doyle
Richard Winer
Cliff Roby
Leo Ruane
Robert Boyle
William Condon
Albert Kendall
Laurence Bois
Robert Jalbert
Thomas Lally
Paul Gibbons
John Kapnio
John Zareas
Roger Brillant
Kenneth St. Pierre

SUMMARY OF SEASON

Scores of Games

Salem	29	Lawrence	24
Salem	23	Lynn English	19
Salem	35	Gloucester	22
Salem	18	Haverhill	35
Salem	29	Lynn Classical	38
Salem	47	Peabody	32
Salem	29	Lawrence	33
Salem	23	Lynn English	25
Salem	41	Gloucester	35
Salem	22	Haverhill	35
Salem	37	Lynn Classical	45
Salem	37	Peabody	25
Salem	47	Beverly	36
Salem	31	Beverly	38
Salem	23	Manchester Central (N. H.)	35
Salem	22	St. Mary's (Lynn)	24
	494		501

Summary

The Essex County Basketball League season ended with the Salem High School team in a tie for fourth place with a record of seven wins as against as many losses. The season was quite a success, taking into consideration that the local quintet had a late start due to the long football season, which was climaxed by the trip to Miami, Fla.

Meo Belleau, only veteran from last year's team, was elected captain and played a steady game at guard, being selected by many sports writers for the Essex County League All-Star Team. Cliff Roby and Joe Jodoin were high scorers for the local quintet, while Dick Winer and Sammy Doyle played a consistent game at their positions.

A post-season game was played with Manchester Central, the state champions of the Granite State, which the local quintet lost 35 to 23. The Witches then entered the Lynn G. E. A. A. V. tourney, and were defeated by St. Mary's of Lynn in the final moments of the game by the slender margin of 24—22, thus closing the basketball season of 1945.

Baseball

Coach Thomas McNamara
Captain Tom Brennan

The Baseball Team, under the capable direction of Coach Tom McNamara, who has replaced Glenn O'Brien, is confident of an excellent season.

Although the only returning veterans are: Captain Tom Brennan, shortstop; Stan Kozloswki, third baseman; and Louis Shoer, second baseman; the Witches have several very promising players from the Legion nine, namely: John Ahern, ace pitcher; Kenny St. Pierre and Don Lamire, outfielders; Lester Keniff and Bob McHugh, pitchers. These boys, along with Armand Longval, Cliff Roby, Joe Tassinari, Dick Madore, John Condon, Bert Emerson, Jim Ryan, Larry Bois, and Bob Delande should give the Witches a very formidable ball team.

Schedule

April	20	Lynn Classical	May	16	Marblehead
April	25	Lawrence	May	18	Lynn Classical
April	27	Marblehead	May	23	Haverhill
April	30	Gloucester	May	25	Beverly
May	2	Lynn English	May	26	Lawrence
May	4	Beverly	June	1	Peabody
May	9	Lynn English	June	4	Gloucester
May	11	Haverhill	June	8	Peabody

Rifle Club

President	Charles Temple
Vice President	Joseph Kilfoyle
Executive Officer	Paul Flynn
Secretary	Stanley Froncki
Treasurer	Donald Goolsby

The Rifle Club was newly organized this year. The club's activities were to familiarize the boys with rifles, ammunition, and marksmanship, which will be very helpful to those who will be in the armed forces. This was done under the tactful supervision of Lieutenant Ober of the State Guard, and Mr. Foley of the Faculty.

The members of the club were whole-heartedly co-operative and the keenest interest was evident throughout the year.

It is hoped that the activities of this organization will continue in the future, and become a tradition at Salem High School.

We, the members, wish to express our sincere thanks to those who made the Rifle Club possible.

Golf

Coach	Joseph B. Smith
Captain	Ray Pelletier

Squad

Ray Pelletier	Leo St. Pierre
Jack Gilligan	Donald Benson
Dana Anderson	Donald Daley

Schedule

May 7	Beverly at Salem
May 10	Salem at Peabody
May 24	Salem at Beverly
May 28	Peabody at Salem

The Salem High School Golf Team this year is entered in the North Shore Golf League, competing against other local high schools. This year's team has but one veteran, Ray Pelletier, who, together with Jack Gilligan, promises to play an important part this season. The Golf Team lost the first match to Beverly with a score of 6–3, but a few days later were in rare form as they defeated Peabody 6½–2½. This shows that the boys are improving and should be a hard team to defeat in their future games.

Girls' Basketball

Instructor	Miss Hanify
Senior Captain	Phyllis Steinharter
Senior Manager	Ann Gray
Assistant Senior Manager	Claudia Carson

This year Junior and Senior Basketball Teams were organized under the capable direction of Miss Hanify. The seniors were victorious in the Round Robin tournament.

At the end of the season, the ten best players were chosen from the Senior and Junior teams. This group played first at Danvers and then a return engagement at Salem. An enjoyable lunch and social hour followed each game. The players appreciated this type of activity and in the future more outside games will be planned. Under the competent and able direction of Miss Hanify the season proved a success.

Girls' Swimming Team

Instructor Miss Mary Hanify

Early in the fall a swimming group was reorganized under the direction of Miss Mary Hanify, physical training instructor. Every Monday and Wednesday evening during the season, informal relays and water sports were enjoyed. At the present time, a Senior Life-saving group has been organized and the members are now practicing for their tests. This recreational swimming has been enjoyed tremendously by the participants.

Other groups which were organized to satisfy the pupils' desire for extra-curricular sports activities, are bowling team, the horseback riding group, and the badminton team. The badminton season was culminated by a double tournament, increasing the interest in this game. The winners were Naomi Simckes and Jeannette Prager. It is hoped that next year even more extra-curricular activities will be organized.

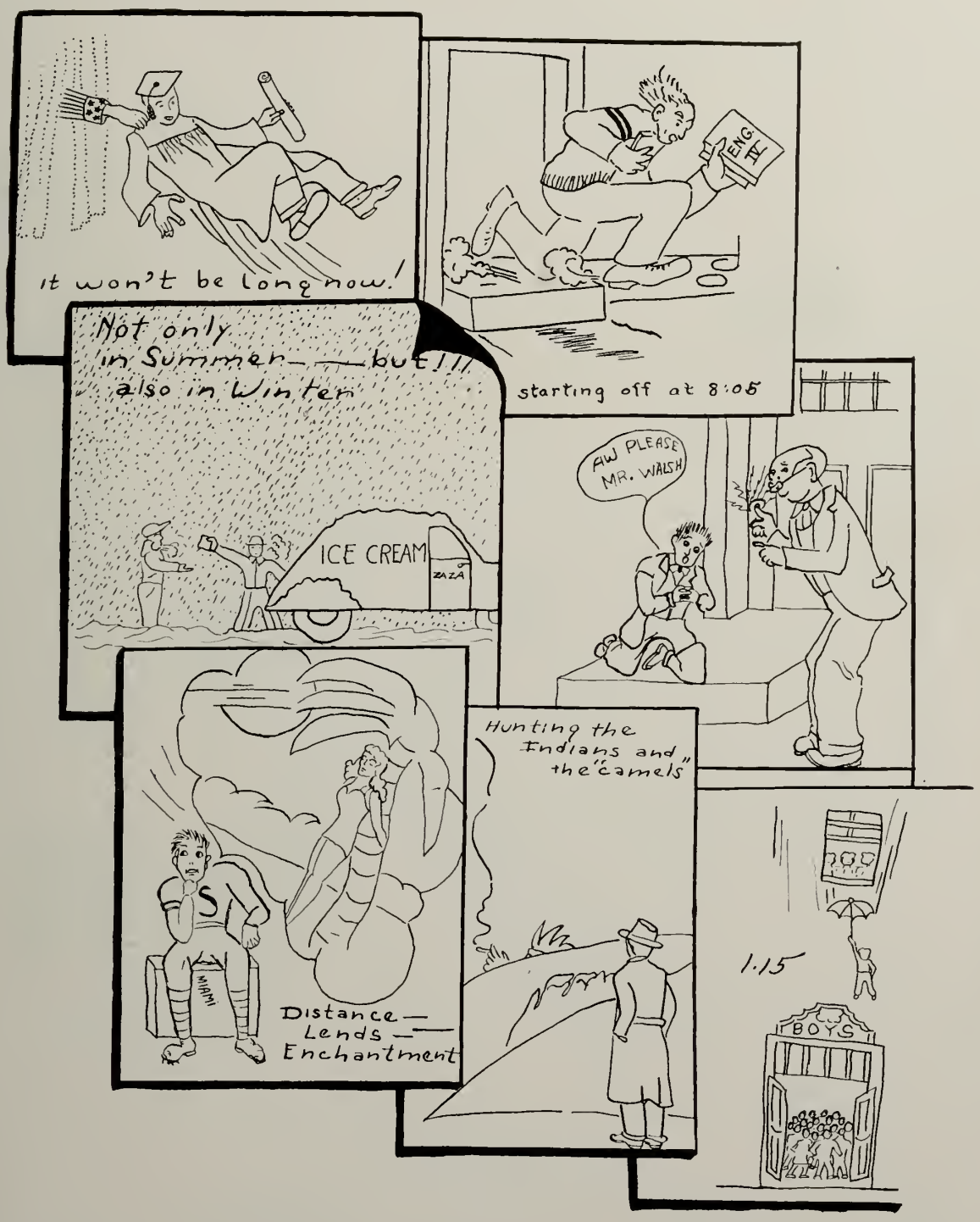
it won't be long now!
ENG IV
starting off at 8:05
Not only in Summer——but!!! also in Winter
ICE CREAM
ZAZA
AW PLEASE MR. WALSH
S
MIAMI
Distance—— Lends —— Enchantment
Hunting the Indians and "the camels"
1.15
BOYS

Senior Album

ART EDITOR
Anne Nichols
CO-ART EDITOR
Rita Martin
Renald Côté
Robert St Pierre
Bernice LeBlanc
Leo Deschenes

PRESENTING
OUR
BACKERS
A.N.

INSURE YOUR FUTURE
through
BUSINESS TRAINING
at

Salem Commercial School

Courses for High School Graduates

Accounting—Business Administration
Junior Accounting
Secretarial Science
Executive Secretarial
Medical Secretarial
Stenographic

Special Courses Arranged to Fit Your Needs
Previous Commercial Training Not Required

Summer Session June - August

56th Fall Term opens September 4

Evening School Begins September 17

Call, Write or Phone for New 1945 Catalog

JOHN W. ARCHIBALD, B.B.A., M.C.S., *President*

254 ESSEX STREET **SALEM, MASSACHUSETTS**

Established 1838

Salem Mutual Fire Insurance Company

77 WASHINGTON ST. SALEM

Sherwin-Williams

SALEM STORE

128 Washington St. Phone 3411

"The Paint That Covers The Earth"

The

Salem News

Has Been Covering
Salem High
School Activities
For the Past
Sixty-five Years

HYTRON

extends an invitation

to all girls who are sixteen years of age and over to help win this war by manufacturing radar, radio, and electronic tubes for our fighting men.

HYTRON RADIO AND ELECTRONICS CORP.

Manufacturers of

RADIO TUBES

SALEM, NEWBURYPORT, BEVERLY AND LAWRENCE
MASSACHUSETTS

MAIN OFFICE, SALEM

JERRY'S

For ::

SPORTING GOODS, SPORTSWEAR
and
GENERAL MERCHANDISE

JERRY'S ARMY AND NAVY STORE

Compliments of

Waters and Brown

Hardware Store

Ted's Master Service

47 Canal Street, Salem

Recapping - Expert Vulcanizing

Telephone 4314

JOSEPH R. RICHARD

JEWELER

Certified Watchmaker

Opp. St. Joseph's Church

280-A Washington St. Salem

HOLYOKE OF SALEM INSURANCE AGENCY, Inc.

39 NORMAN STREET

SALEM, MASSACHUSETTS

Tel. 2700

Don't Lose What You Have—Insure It

QUALITY
1907 RUBBER 1945
GOODS

"We Will Steer You in the Right Direction."

38 YEARS OF SERVICE

RUBBER GOODS • SPORT GOODS

Athletic Outfitters to Salem High School

SALEM RUBBER CO.

The Rubber Store

Compliments

of

THE SPANISH CLUB

of

SALEM HIGH SCHOOL

Best Wishes To The

Class of "45"

Bernard's Jewelers

173 Essex Street Salem

The Royal Skirt

Misses' and Women's Apparel Shop

131A Essex Street

YOU ARE BETTER DRESSED
WHEN IT COMES FROM
THE ROYAL

Miller's Music Store

149 Essex Street, Salem

The North Shore Headquarters for Fine

PIANOS-MUSICAL INSTRUMENTS

Records and Accessories

Complete Line of Sheet Music

Compliments of

HARLEY H. FORSYTHE

CONNELLY'S

Chocolates - Bon Bons

286 Essex Street

Salem

Compliments of

MUNROE and ARNOLD-MERRITT EXPRESS Inc.

TELEPHONE 272

WM. C. WALSH

Successor to

THE H. M. BIXBY CO.
Established 1843

RUGS - CARPETS - LINOLEUM

294 ESSEX ST. SALEM

Telephone 1540

IDA'S BEAUTY SOLON

. EMMA L'HEUREUX, Prop.

223 Washington Street
Salem, Mass.

Compliments

of the

UNION STREET

GARAGE

To the Graduate ::

:: *Best Wishes* ::

:: *For Your Success*

KAY JEWELRY CO.

Salem, Mass.

Compliments of

A FRIEND

Congratulations

and

Best Wishes

to the

Senior Class

of

'45

Your Boy's Stores, Inc.

155 ESSEX STREET SALEM

SNOW-CREST

BEVERAGES

Polar-Cola

SALEM, MASS.

DR. ELMER E. KERWIN

OPTOMETRIST

Pitman & Brown Company

40 BRIDGE STREET, SALEM

CONSTRUCTION — PAINTING

BUILDING SUPPLIES

JOHN J. JACKSON, *Manager* *Telephone:* SALem 3600

Compliments of

FEDERAL MACHINE CO.

171 BOSTON STREET SALEM

HARRIET A. JAMES

School of Dancing

Hamilton Hall Chestnut Street

Telephone Salem 3414

Compliments of

DAN A. DONOHUE

Salem, Mass.

Brokers and Dealers

in

Listed and Unlisted Stocks and Bonds

Members Boston Stock Exchange

MANN AND GOULD

70 WASHINGTON STREET

SALEM

H. P. HOOD'S

THE KIND OF ICE CREAM SERVED

IN OUR CAFETERIA

"We Know It's Good"

Compliments of

1945

Dramatic Club

Salem

PARAMOUNT

The Show Place of the North Shore

Buy War Bonds and Stamps at This Theatre

GERBER'S RESTAURANT

THE PLACE TO EAT

Town House Square

M. H. Baker

FEMININE APPAREL

Compliments

of

SLATTERY BROS. TANNING CO.

12 Cousins Street

Salem, Mass.

LANDERS'

38 Lafayette Street

Salem, Mass.

Tel. Salem 418

WALLPAPER :: PAINTS
LINOLEUM
VENETIAN BLINDS

Beaulieu & Linsky Co.

3 Front Street — Salem 4260

268 Cabot Street — Beverly 2349

Smart Women Shop at ::

BIXBY'S

Misses' and Women's

APPAREL

144 Essex Street — Salem, Mass.

Compliments of

WILLIAM F. MANNING

Real Estate and Insurance

NAUMKEAG TRUST COMPANY

SALEM, MASS.

Member of Federal Reserve System
Member—Federal Deposit Ins. Corp.

PEARL EMBOSSING COMPANY

28 GOODHUE STREET

SALEM, MASSACHUSETTS

Best Wishes to the Senior Class ::

Salem Linen and Baby Shop

151 ESSEX STREET
SALEM, MASS.

Compliments of

The Mohican Market

Compliments of ::

Dexter's Furriers, Inc.

116 WASHINGTON STREET
SALEM, MASS.

CLARK & FRIEND

Clothiers

1898 1945

Compliments of

Roger Conant Co-operative Bank

"The Home of Systematic Savings"

256 Essex Street Salem, Mass.

COMPLIMENTS OF

A FRIEND

"Famous for Quality Since the Turn of the Century"

ROOKS furriers

FURS

COATS & SUITS **SPORTSWEAR**

SALEM — LYNN — LAWRENCE

AUTHORIZED DEALERS
Royal Typewriters
SALES - SERVICE - RENTALS

General Office Equipment Company

Salem Laundry Bldg.
290 Derby Street Salem 3100

FURNITURE - ELECTRIC APPLIANCES

EMPIRE FURNITURE CO.

281 ESSEX STREET SALEM
Telephone 4071

REFRIGERATORS - RADIOS - WASHERS
STOVES, ETC.

Samuel E. Rapkin, *Mgr.*

NEWMARK'S

Finer Apparel
For Misses and Women

Compliments of

Creedon's Garage

430 ESSEX STREET
SALEM

Telephone 0647

National House Furnishing Company

"North Shore's Oldest Furniture Institution"

COMPLETE HOME FURNISHERS

NATIONAL
HOUSE FURNISHING CO.
280 CABOT ST. BEVERLY
145 WASHINGTON ST. SALEM
196 MAIN ST. GLOUCESTER

BEST WISHES

TO THE

GRADUATING CLASS

•

Thomas Machine Company

9 BENTLEY STREET

SALEM, MASSACHUSETTS

Compliments of

Naumkeag Chevrolet Company

SALEM, MASS.

Compliments of

Joseph Cohen Leather Co.

20 GOODHUE STREET

SALEM, MASS.

Compliments of

Salem Lodge of Elks

- SAVING SHARES
- $1.00 PER MONTH
- GIVES YOU A START
- INSURED SAVINGS

SALEM CO-OPERATIVE BANK

71 Washington, Cor. Church Street

Telephone 893

Earley Radio Co.

Philco — Emerson

Sales - Service

Salem Laundry Building

292 Derby Street Salem, Mass.

Zina Goodell Corp.

Hardware - Houseware

"Everything for the Kitchen"

Tel. 0780 - 0781

86 Lafayette St. Salem, Mass.

EDWARD'S

Smart Shoes

184 ESSEX ST. SALEM

When you need —

Cards, Stationery, Wedding Invitations or Announcements or any other printed matter save money by getting it from

The Casino Press

Telephone 1029

15 FRONT ST. SALEM

Rose Bonnet Shoppe

Exclusive Millinery

139 ESSEX ST. SALEM

Best Wishes ::

Dr. Benjamin Bregman

OPTOMETRIST

126 Washington St. Salem

Telephone 5102

Eyes Examined Contact Lenses

Prescriptions Filled (Unbreakable)

John Saccon

Watchmaker - Jeweler

10½ ST. PETER ST. SALEM

The Stanley Cafeteria, Inc.

"The Place to Eat"

SALEM PEABODY

SENIORS!

of The Class of 1945

GREETINGS

●

ENROLL TODAY *for*

VICTORY

●

Light—Clean—Interesting Work in New England's outstanding plants—

- *Music While You Work*
- *Cafeteria*
- *Rapid Automatic Pay Increases*
- *Country Club*
- *Dances, Parties, Etc.*

VICTORY SHIFT FOR THOSE WHO CANNOT WORK A FULL DAY

Central Employment Office

254 ESSEX STREET, SALEM

SYLVANIA ELECTRIC PRODUCTS, Inc.

SALEM — DANVERS — WAKEFIELD — IPSWICH

Naumkeag Insurance Agency, Inc.

INSURANCE — REAL ESTATE

Empire Theatre Building

287 Essex Street Salem

Empire Fruit Co.

Wholesale and Retail

FRUIT & PRODUCE

Corner LaFayette and Front St.

Tel. 5113 Salem, Mass.

Delivery At All Times

Compliments of

S. & T. Leather Co.

Compliments of ::

Surrette Storage Battery Mfg. Co.

SALEM, MASS.

PICKERING

GEORGE W. PICKERING COMPANY

"Let the SILVER FLEET deliver your heat"

PRAGUE LEATHER CORP.

Manufacturers of

FINE LEATHERS

20-28 GOODHUE STREET SALEM, MASS.

Compliments of

Rimer's

CLEANSERS & DYERS

Established 1912

9 LEACH STREET

Tel. 0125

Compliments of ::

David Frye

Best Wishes to

Class of '45

Marty's Variety Store

17 LEACH ST. SALEM, MASS.

Tel. 1429

Inter-City Fuel Co.

Telephone Salem 120

Coal Wood Coke

Oil

SALEM SMOKE SHOP

Headquarters

for

KAYWOODIE PIPES

Pekin's

CLEANSERS
and
TAILORS

SALEM PEABODY

Compliments of ::

Ralph A. Day Co.

DODGE PLYMOUTH

CARS AND TRUCKS

BEAVER AUTOMOBILE CO.

281 DERBY STREET SALEM, MASS.

Tel. 2050

Compliments of the ::

Whiting Milk Co.

Thomas O'Keefe Co.

Whites Leather Manufacturer
Specializing in White Lambskin
for Baby Shoes, Diplomas, Etc.

4 GOODHUE STREET
SALEM, MASSACHUSETTS

Until recently the Armed Forces received the entire production of Penicillin—the most powerful weapon ever developed to fight infection. Now, through a production miracle, science has made Penicillin available for civilian use, and the uses of Penicillin are multiplying almost daily. More and more infections that once struck dread into the hearts of the afflicted, are yielding to this powerful germ-killer. We are indeed happy to be able to dispense Penicillin UNDER THE DOCTOR'S CARE.

JOHN E. HEFFERNAN, INC.

PRESCRIPTIONISTS

66 Washington Street Telephone SALem 2224 Salem, Massachusetts

IN STEP WITH "YOU'TH"

Dresses
Coats
Suits
Sportswear

Fredricks

174 ESSEX ST. SALEM

Best Wishes to the Class of 1945 from

Ives Greenhousee

256 LAFAYETTE STREET
SALEM, MASS.

General Refinishing Co.

20 GOODHUE STREET SALEM, MASS.

Contract Finishers and Refinishers on all Types of Leather

Superior Hat Leather Co.

"The Best in Hat Sweats"

95 RANTOUL STREET BEVERLY, MASS.

Compliments of ::

Empire Clothing Co.

133 ESSEX STREET SALEM

Best Wishes
to the

Class of 1945

Seiberg's

Junior
Dresses Coats
Sportswear

153 ESSEX STREET SALEM

Every Day

W. E. S. X.

The North Shore's Own Radio Station

SERVES YOU

The Merchants National Bank of Salem

SALEM MASSACHUSETTS

Compliments
of the
Salem Savings Bank

125 Washington Street, Salem, Mass.

"The Bank with the Chime Clock"

Roland E. Reid

OFFICIAL PHOTOGRAPHER

TO CLASS OF

1945

SALEM, MASSACHUSETTS

There are more Pequot Sheets on the linen shelves of American homes than any other brand made.

Today there are not so many available for civilian use because the needs of the Armed Forces must come first.

When the war "job" is completed there will again be plenty of Pequots for all.

PEQUOT MILLS

SALEM, MASS.

Autographs . . .

Autographs . . .

SALEM HIGH SCHOOL
LIBRARY